PUBLISHED BY
PAUL RAYMOND
£1.50

INTERNATIONAL club

FRANCE Francs 36, ITALY Lire 6400, AUSTRIA AS 65, SWITZERLAND Francs 6.2, GERMANY DM 16, NETHERLANDS Gld 9.9, SPAIN Ptas 700

VOLUME 17 NUMBER 8

BELINDA CARLISLE-HEAVEN!

ANDREA CLARKE TAKES IT DOWN

SNAPPED: RAQUEL WELCH

SEX WITH STACY

She likes it hard

M 3576 - 8808 - 36,00 F
3793576036005 88080

MAGDOWNLOAD.ORG

FREE DOWNLOAD

LATEST MAGAZINES

HIGH QUALITY TRUE-PDF

MAGDOWNLOAD.ORG

WHEN IN FRANCE BUY FRENCH CLUB, OUR NEW MEGA GROOVY STABLEMATE

WHEN IN FRANCE BUY FRENCH CLUB, OUR NEW MEGA GROOVY STABLEMATE

CONTENTS

CLUB INTERNATIONAL — Volume Seventeen Number Eight

Cover girl Stacy Winfield looks mean, moody and magnificent. Just the way we like 'em.

4 TEASE are you ready for it?

Office practice is Andrea's strong point

5 COME AGAIN rendezvous with Natalie

6 IN THE BAG our readers keep it up

8 GOBBLE! the Fatbastard turns veggie

9 CAROLINE game for anything

The heat gets to Tanya

16 TAPED! load your 27-incher

17 SNAPPED! famous people, naughty shots

19 WIG IN JAPAN velly, velly stlange

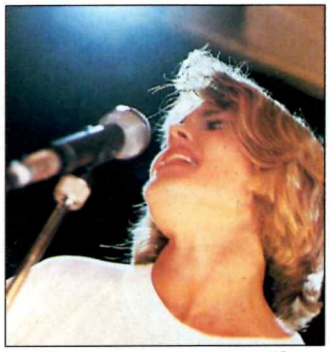

More yummy pics – page 42

20 TANYA making a splash

27 O'REILLY'S BOOK OF RECORDS the return of the Irish headcase

28 TWANG! lock up your daughters

30 ASK ANDREA she takes dictation (and other things)!

Stacy moves in for the kill

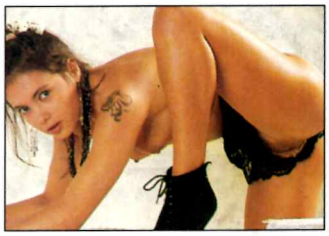

Leg over, leg up . . . it's all so easy for Susie

36 YVETTE more Gallic charm

42 BELINDA CARLISLE we get weak

45 JANETTE a hot-blooded lady

Caroline's vested interest

54 BREAKFAST fiction about the early bird . . .

58 SUSIE tattoo you!

65 TALKING BLUE gets to your groin

92 STACY she's got it all out front

Janette lies back and thinks of . . .

Publisher: Paul Raymond
Editor: Stephen Bleach
Deputy Editor: Robert McCabe
Art Director: Ian Midson
Art Editor: Sue Smith
Assistant Art Editor: Rod Edwards
Production Editor: Clare Dowse
Advertisement Director: James Macleod
Classified Advertisements: Angie Ellis
Circulation Director: Mike Stall
Chief Executive and Legal Adviser: Carl Snitcher
Editor's catamite: Pedro

Published by Paul Raymond Publications Ltd, 2 Archer Street, London W1V 7HE. Tel: 01-734 9191. Filmset by Crawley Composition Ltd, Crawley, Sussex. Colour by Technik, Berkhamstead, printed Web Offset by HunterPrint Group Plc. Fiction; all characters are fictitious and there is no intended reference to persons either living or dead. This periodical is sold subject to the following conditions: namely that it shall not, without the consent of the publishers first given, be lent, resold, hired out or otherwise disposed of in a mutilated condition or in any unauthorised cover by way of Trade or affixed to or as part of any publication or advertising, literary or pictorial matter whatsoever. All contributions, including colour transparencies or photographs submitted to the magazine are sent at the owner's risk, and while every care is taken, neither Paul Raymond Publications Ltd, nor its agents, accept liability for loss or damage. Distributed by COMAG, Tavistock Road, West Drayton, Middlesex UB7 7OE (West Drayton 4405). Telex 8813787 COMAG G. © Paul Raymond Publications 1988.

TEASE!

THIS · MONTH · IN · CLUB

The Editor has got a thing about my tits. He's been trying to get a look at them for months. He sits with them at eye level when we're "in conference" (*Fnnrr, fnnrr – Ed*) so they can dangle in his face while I'm giving him instructions. He waits behind doors so that when I come through, the G-force bounces him into touch. He writes about them in *Coming in Club* to advertise this issue.

It's not that they're that big. Really. (*You don't think 37DD is big?! – Ed.*) It's just that they stick out a long way. I can't remember the last time I saw my feet, even when I'm sitting down. Every time I try to run, I get a couple of black eyes. It can be a bit of a hindrance, having stonking great knockers. But I wouldn't be without them.

It seems that the Ed isn't the only one who wants to cop a squint at my infamous melons, either. Since their first mention, I've been deluged with requests for my centrefold debut. All I can say is, when the Ed makes me an offer I can't refuse, I'll be there.

But until then, you'll have to make do with what's on offer in this month's issue – not that it'll take much effort with *these* luscious girls. I'm certain there's more than enough tit (and everything else) for you to be going on with, as you can see from the examples we have here. Well worth a hand shandy any day of the week.

Meanwhile, I have developed a thing about the Ed's packet. As in pay packet, that is. So I'm off to crack the whip in that direction. – *Clare "Dominant" Dowse* ♣

Stacy – armed and very dangerous!

Tanya knows both her good points

Keep your hair on!

The Braddons: Britain's randiest couple

Janette's a real Latin lovely

Above: Yvette bends over backwards. Below: Caroline plays the game

COME AGAIN

the girl you've asked to see

Parisienne Natalie obviously tickled the French fancy of a great many Club readers on her first appearance back in May: the mailbag nearly gave the poor postie a coronary. So, especially for Chris and Graham of Leeds, Peter of Chelmsford, Bonking Barry of Rugby and Adrian T. of Sudbury, to name but a very few, here is the delightful coquette once again.♣

IN·THE·BAG

In The Bag, in the bedroom or in the laundry basket – wherever you do it, tell us about it. And tell your favourite girls what you'd like to do to them, too: you'll get a personal reply in ITB. So get writing to the only men's mag that treats its readers' letters seriously. The address: In The Bag, Club International, 2 Archer Street, London W1V 7HE.

Top Ten Corner

1. Debbie Gibson – singer
2. Debbie Thrower – newsreader
3. Maria Walliser – skier
4. Michaela Strachan – Wide Awake Club
5. Keren – Bananarama
6. Terri Lally – Carol Mackay in Take The High Road
7. Emma Wray – actress
8. Kylie Minogue – singer/actress
9. Kathy Tayler – TV presenter
10. Gee Armitage – jockey

Stanley, Edinburgh

All In The Family

I thought I'd write and tell you how my sister and I seduced a friend of the family who was staying with us at the time.

Our parents had gone out for the evening, so my sister Sharon, this lad Paul and I were all watching the telly and drinking some wine. I was lying on the sofa in my short nightie – minus my undies. I noticed Paul having a few quick glances at me, so I gave him something to look at. I pulled my nightie up a bit so he could get an eyeful of my cunt, and I started to wiggle about. I gave Sharon a grin, because we both noticed the bulge growing in his pants.

Sharon got up and offered to fill his glass with more wine, accidentally-on-purpose spilling it all over his trousers. We both insisted that he took them off so they could dry properly. As he lowered his trousers, his enormous hard-on sprang out. I couldn't hold myself back after seeing the size of it. I just had to go down on it. One minute my lips were nuzzling his pubes, then next they were tickling the tip of his cock.

While I was enjoying myself, Sharon was stripping off. She pulled him down on to the floor and sat on his face. I then lowered myself on to his cock and guided it into my cunt. I started groaning; never had I had such a massive tool up me before. I was in a world of my own until Paul started moaning loudly, as what felt like three gallons of cum gushed into my cunt. Sharon then got up and started to kiss his balls until he was fully erect again. Paul bent her over the chair and entered her from behind; she was loving it.

All too soon we had to get dressed before my parents got back. I've sneaked into his bedroom a few times since then and I love having that cock all to myself. The night before he went, my mother had a big meal for him and his parents. I couldn't let him go without one last shag, so we sneaked into the garden and had a great time! – *Tracey, Cumbria*

Nigel was a test tube baby!

First Time Lucky

I've just bought Club (Vol 17 No 4) for the first time and was knocked for six by the stunningly beautiful girls in

the sexiest, cock-stiffening poses I've ever seen. The pictures of Jackie, who just looks as if she's begging you to do the filthiest things to her, immediately had me unfastening my pants to release a fast-growing hard-on. By the time I'd gazed at Andrea's perfect arse and

SHOCK TREATMENT

Yep, it's competition time again, and those splendid chaps at Electric Blue have given us ten of their latest offering, *Electric Blue 27 (where do they get these titles from? – Ed).* And instead of snaffling them for when we get a quiet day in the Editorial Room (we wouldn't *dream* of it), we've decided to let you lot have them instead. So don't say we never give you anything.

The vid itself is full of the hot, cock-tickling action you're used to seeing in all the other *Electric Blue* movies – and more besides. Allan "Not Quite Barry Norman" Bryce is a firm believer in the medicinal qualities of all these *Electric Blue* tapes, and they're not half bad for exercising your pecker as well. And who would be able to resist the assortment of boobs and bums that *EB* are so famous for? See his review in our *Taped!* column, if you want to know more.

Meanwhile, to get your hands on the thing, take a butcher's at the picture we've got here. It's called "Shagbag on the Shagpile" and before you mess up your trousers, we want to know What Happened Next, in the best David Coleman tradition. Yup, what occurred directly after this shot was taken? The ten people who come up with the wittiest, most original, smartarse entries cop the loot – so while the Ed slopes off to ask Shagbag exactly what *did* Happen Next, get your entries in to: Shagbag Competition, Club International, 2 Archer Street, London W1V 7HE. So get in there fast, before the Ed does. ♣

NAME .....

ADDRESS .....

.....

WHAT HAPPENED NEXT .....

.....

.....

inviting smile, and watched Rachel lifting up her pullover to show off her soft-looking, rounded tits, my prick was starting to throb pleasurably.

When I got to Julia, spreadeagled across the centre pages, her pussy aching for a fuck, I felt the first tingles of orgasm. But the last straw was, amazingly, a tiny little picture of Clara (from Vol 16 No 13) at the bottom of page 83. I didn't even have time to grab a tissue when I saw her! My cock just pumped its spunk uncontrollably. No magazine has ever given me such a fantastic wank.

Having read the two letters in praise of the succulent Clara I *beg* you to show her again! If that one picture is anything to go by, those letters are an understatement. I'm desperate to see a full set of Clara! Please help – and congratulations on the best magazine around by miles! – *FR, Stockport*

Well, shucks, it was nothing, really . . . – Ed.

Sucker For Bare Feet

I am writing to you to say I think your magazine is great – I get it every month.

But I do have one gripe. You always cut the *feet* from a lot of the pictures of the girls, especially if the girls are in bare feet. If the girls are shod or have stockings on, you show their feet, but if they are all barefoot and naked you don't include them fully in the picture.

I have a smashing girlfriend who lets me suck her toes when we are screwing, and it really makes my orgasm much more intense as I get a great view of my cock going into her slit with her toes in my mouth. It's great, but she hasn't wanked me off yet with her bare feet. Soon I hope, soon!

But what I really live for is the day when I'll see on the front of Club – "The girls go barefoot in the park". How about it? – *LW, Norwich*

Hen Party Part Two

I can't tell you how excited I was to read my letter in Vol 17 No 4 recently – and it proved to me your letters ARE genuine *(Oooh, you cynic, you! – Ed)*. Jane (one of the girls I fucked and am still fucking) was more worried that Kelly's new hubby might find out what she got up to on her hen night, as his stag night was all booze and no sex!

Jane did want me to write again and tell you about the recent escapade involving her mother, Diana. As I said, since that first night I've continued seeing Jane about once a week for sex; recently she phoned me at work and asked me to come round to her flat that evening. When I arrived at 8pm as arranged, the door was opened not by Jane, but by her mother, Diana. I immediately expected a bollocking for shafting her daughter, but instead I was asked in.

Jane explained her mother had left her husband and was stopping with her for a few days. Her hubby must have been mad, because Diana was a cracker – and I immediately fancied her.

continued on page 26

Dear Tabitha,

I've just bought The Best of Club International No 14, and to say I was turned on when I saw you would be the understatement of the year. Everything about you got me going, but your bum drove me wild. I've never seen such a kissable arse in my life, and I don't think I will again (until I see yours again, that is).

Actually, I did write a much filthier letter to you, but I chickened out. I only hope that this letter is still able to convey just how highly I think of you. Thanks for being so bloody sexy! – *Paul, Walsall*

Tabitha replies: *You chickened out? What a coward! I actually like getting dirty letters, Paul, so feel free to write me one if you want. I'm quite a dirty girl, really.*

TOP TITS

Very occasionally, I have a dream about a girl with the biggest tits you've ever seen. She stands in front of me, totally naked. Then she picks up a shirt three sizes too small and shoehorns herself into it. The material strains under the pressure of her breathtaking bazoomas.

Then, with a mighty forward thrust of her chest, the sound of the shirt ripping open assails my ears as I duck to avoid the flying buttons. There's a biff as the liberated mammaries wallop into my face.

Some dream, eh? Mind you, I have a confession to make . . . I don't have it occasionally at all. No, I have it every fucking night! – *Gary Garbonza* ♣

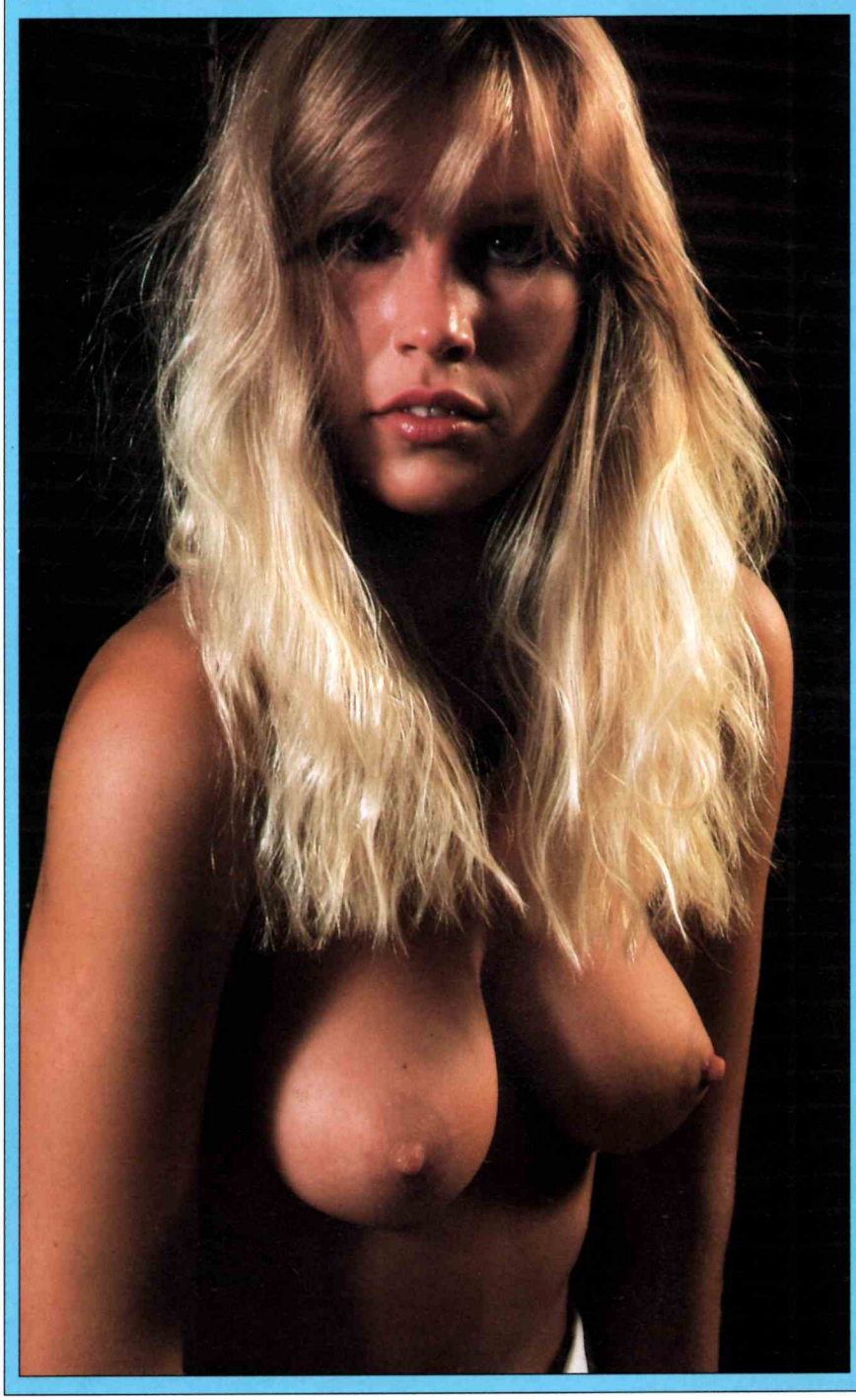

MOTORVATION

*This month, we thought we'd put **John Masham** up against it by asking him to write about a car he's never even seen. And . . . well, we got what we deserved, really.*

Journalism being the kind of high pressure business it is, it's sometimes hard to get your face stuck into some serious 50° proof libation without the Editor telling you to drop everything, glass included, to write something about a car you've never even seen. I've got some great pictures coming in, he says, a Corvette or something. What model? He doesn't know. What year? He doesn't know that, either. "Anyway, see what you can come up with – and I'll need it before the pub shuts." We love it when he's masterful.

Fuck. What do I know about Corvettes? They're American, they're quick, and I haven't driven one for yonks. Frankly, courgettes would make an easier assignment right now instead of all this high-octane stuff. Built by General Motors, a small family firm with more assets than the entire nation of France, etc, the Corvette is America's first and only sports car. More American than the Kennedys, it's been immortalized in a thousand movies and surf songs.

A car for cruisin', it quickly entered modern American folklore when introduced in the 50s, and even in the UK gained late

recognition with bands such as Vette Vette Vette taking the name to the top of the charts. *(What the fuck have you been drinking, Masham? Get on with it – Ed.)* They're all pretty quick, and some – such as the rather rare Sting Ray Grand Sport, for example – are very pretty and very, *very* quick. And the one shown here (not that I've seen it yet) is, I'm told, even more so. Looks pretty neat into the bargain.

Not a car for the purist, it's been extensively modified. Indeed, there are those around who'd doubtless say: "It shouldn't happen to a 'Vette," but it has. So there you are. Owned by Rick Dwyer but originally built for Mori "blink-and-you'll-miss-me" Roso Snr, it's what's known as Pro Street. Pro Street is what bad boys get up to when they come to town. And Mori Roso was a very bad boy indeed when he had this one done. So baaaad, in fact, that on the Strip one time he managed a standing quarter in just 9.46 seconds. In short, Mori is the

GOBBLE!

Nathaniel Fatbastard bites the heads off live chickens. Trouble is, this month he's going vegetarian.

Last week, against my better judgement, I was invited to one of those health food restaurants that are spreading all over London like mould round a toilet seat. Though what the fuck they have to do with health, I've no idea. Quite *why* it's better for you to eat some vegetable that's been buried in cow shit for months, rather than a battery chicken that's spent its life in a nice sanitary shoe box, I'll never know. Some wankers say cooping up birds in factory farms is cruel. Bollocks! Whoever heard of an upwardly mobile chicken? When I spot one down the estate agent's looking for a roomy three-bedroomed detached in Esher, I might feel differently. But let's face it, those buggers were born to be stuffed and eaten – not unlike my current secretary, as a matter of fact.

Anyway, that's how I came to find myself in *Earthy Sods Vegetarian and Health Food Bistro,* at 153, Afghan Coat Street, Camden, London NW60. The decor has all the life and colour of Dunns window. It's all lumpy walls painted in beiges and browns, like Artex with skid marks. The menu was chalked on a blackboard by some remedial comprehensive pupil who couldn't spell pâté, and promised such delights as Lentil Thermidor, Sprout Diane and *Medaillons de Cucumber en Crout.* I was about to leave, but then I thought it would be prejudging the establishment to go without trying it, and doing my faithful readers a disservice. Besides, I hadn't had a good crap in weeks.

Eventually the owner, Ms Amanda Leftover, came and served me in person. She'd started *Earthy Sods* after being thrown out of Greenham peace camp in 1986 for making the place look untidy.

"All the food here is cooked in natural oils," she assured me, from which I imagined her hair was the principle source. "But we try to cater for all tastes. I think you'll find some of our imitation meat dishes are almost indistinguishable from the real thing."

With that, she showed me a lettuce leaf cut into the shape of a pork chop, but I remained totally unconvinced. I plumped instead for Turnip Surprise (£3.50), to discover the surprise was that it was nothing but turnip, accompanied by a bottle of the house broccoli wine (£5.50). If red is for meat and white for fish, I suppose it's only natural that wine with a vegetarian meal should be green, and it reminded me of a summer day in the English countryside – it was cloudy and smelled of shit. Nonetheless, I managed to sample (and that's what it reminded me of) a couple of bottles before wolfing down a large slice of Black Forest Gateau (£2.99), which, judging by the taste, had been made out of anything black found lying in the forest.

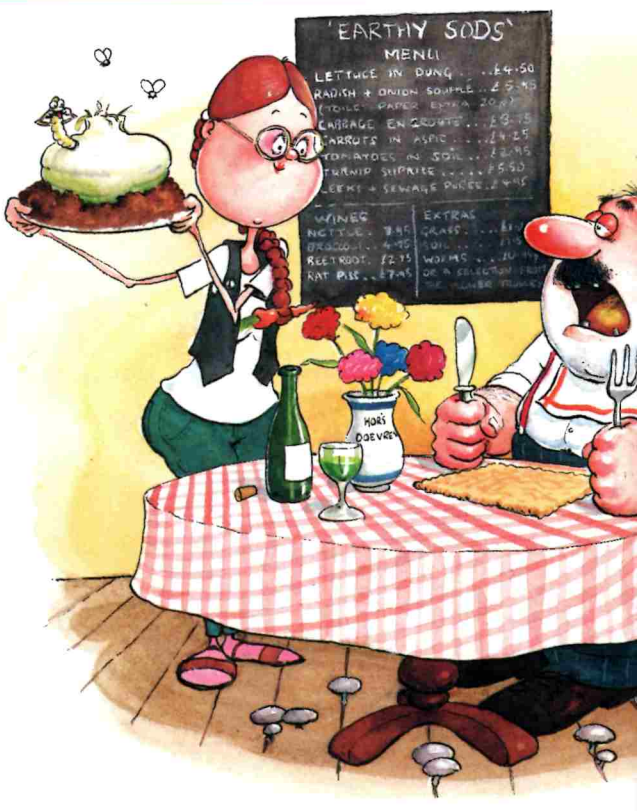

As you may have gathered, I was a little disappointed with my first dalliance with veggie food, and I was pretty pissed off with my hostess as well. Having spent over 20 quid on her nosh, I didn't even get a glimpse of tit, probably 'cos she was too busy tasting the clitty of the ropey-looking bull doing the "cooking". But the aftertaste of all that

other kind of drag artist: he doesn't do a strip, he does *the* Strip.

Like all artists, Mori wanted to take his work home with him, hence the Pro Street monster shown here. It's the kind of car which gives innocent boulevard cruisers a very bad name. But being the modest sort of chap that he was at the time, Mori turned his back on such showy extras as go-faster stripes when he commissioned his brandywine 'Vette. Instead, he spent the dosh on a go-faster engine (a massive 467 cubic-inch big-block V8), go-faster injection (by King Kinsler), a go-faster gearbox (a 460 Turbo automatic shifter), a go-faster Chrysler rear axle and four go-faster Weld wheels to sit amidst all that very heavy rubber. A heavy Chevy indeed. And one that, in a country with a 55mph limit, will probably manage a ton in neutral. And, I should think, almost as good for pulling the birds as a 1976 Fiat 127. ♣

broccoli wine almost made up for it.

As Ms Leftover showed me out at midnight, I felt a belch coming on and feared I might throw the lot up in her face. But fortunately I managed to refrain. I farted instead and filled my pale blue polyesters...♣

CAROLiNE

Photographs by Rupert Daines

Caroline's a sporting type – just get a load of these athletic poses she's pulling.

"It's quite easy if you keep yourself fit and supple," the 22-

year-old from Dorking told us, when she'd stood still long enough for us to get a word in edgeways. "At first, I used to go and work out at the local sports centre just to have a good ogle at the men in their tight shorts – but I found I enjoyed the sport, too!

"And there's nothing more guaranteed to make me feel randy than an hour on the squash court. After that, I can't *wait* to get home and try out some of these new positions!" ♣

IN ARREARS

Bu baa bu BAA bu ba ba ba BUU ba . . . No prizes for guessing that this month's programme tune is obviously *Dallas*. My special fave, this one, 'cos the Deputy Ed reminds me of Cliff Barnes – and I just love it when all those oil magnates keep falling like flies, only to return two episodes later looking *completely different*.

Of course, I've always modelled myself on the great JR, but even he would be reduced to a gibbering wreck if he came face to arse with *these* beauties. I reckon we've really struck oil here. – *Billy Buttock* ♣

TAPED!

***Allan Bryce** would like us to think he watches these mucky films several times over in the interests of professionalism. Rubbish. He's just a bloody pervert.*

"Sign here, guv'nor," said the Sid Vicious lookalike who'd just rung three verses of Colonel Bogey on my doorbell. "I expect you'll have a good hand shandy over this lot!" he smirked, thumping a parcel of saucy videos down on top of my exotic raffia doormat. "I don't know what you mean," I said. "I'm a critic, you know, which means I shall be looking at these tapes from a serious intellectual viewpoint, evaluating their artistic merits, discussing the quality of performances and camerawork, and attempting to discern any inherent socio-political messages the film-makers may have inserted within the narrative framework."

"Sounds like a load of old bollocks to me," said the GPO lad as he scratched his head thoughtfully. "But I wouldn't mind inserting something into that bird with really ginormous knockers" – he indicated the cover of **Electric Blue 27**. "In fact, me bicycle clips are straining just thinking about it."

After that, I quickly slipped into my baggy reviewing trousers and stress-tested boxers for a gander at the aforementioned *EB 27*. I was particularly eager to cop an eyeful of this one because it promised horny highlights from last Christmas's charity *Sex Maniac's Ball*, easily the hottest thing to hit London since the Blitz. I should know: I was there myself, wearing a natty leather outfit I picked up for a thong (actually, I got it for a ridiculous figure – and it fitted perfectly).

If you weren't lucky enough to be invited yourself, then you can catch some of the flavour of the event here, which is better than catching a dose of what I got out of it. The rest of *EB 27* is taken up with the usual mixture of potently sexy shorts, including a humorous spoof along the lines of Russ Meyer's famed *Immoral Mr*

Teas, about a guy who invents some X-ray specs and uses them for the purpose of ogling naked females. After this we get to a frank and revealing photo-file on top glamour girl Jo Phillips that's twice as whiskery as Rolf Harris's chin. "I lost my virginity on my 16th birthday," she pouts, "to four men at once." Instructional tapes are available on request.

Also on show in this packed programme of porn; highlights from Mike Behr's *Bouncing In The USA*, the raunchy video classic which shows what happens when the twin torpedoes of the megaboob world, mighty-mammaried Candy Samples and protuberant Pat Wynn, meet to share a Jacuzzi in sunny California – the bloody water runs over, that's what happens! Meanwhile, back in Blighty, there are handy hints on how to play X-rated party games – scrabble

Can this lady open beer bottles with her teeth?

around on the bed with mucky Marie Harper – and of course no *EB* tape would be complete without the ever-popular "Breast of Britain" spot where an amateur flasher lets it all hang out. People will do the funniest things to get into showbiz.

This month also sees the release of three new titles in the best selling *Electric Hollywood* series, starting with **Ring Of Desire**, a raunchy little number about a magic ring that gives its wearer incredible sexual magnetism. The aforementioned item passes through the hands of well-known porn stars like Jennifer West, Georgina Spelvin, Gena Lee and the ubiquitous Ron Jeremy, finally returning to its original owner for what the cover describes as "a never-to-be-forgotten orgy sequence". This description might very well have been appropriate for the original hardcore version, but here the lively gangbang has been severely curtailed by the censor's scissors – a few grunts and groans and it's pass the Kleenex time already. But the little 18R sticker on the front guarantees that it's still a great deal more explicit than most other adult tapes.

Equally arousing is *Electric Hollywood's* **Raw Talent** which features a chubbier-

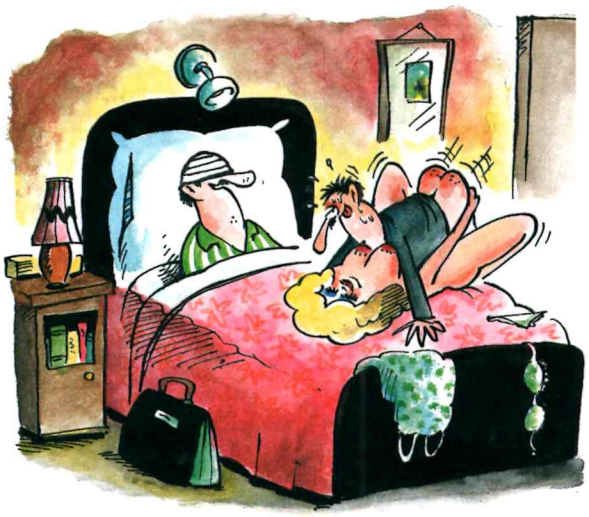

Thank you for coming so quickly, Doctor

Snapped!

Funny, but whenever we go out with a Brownie these days we see loads of famous beautiful women – and *all their clothes fall off*. Well, almost.

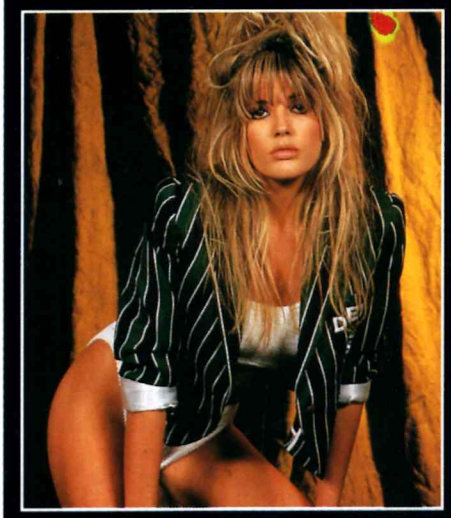

Mandy Smith's past may have been a bit fruity, but that still doesn't explain why she's wearing a pineapple on her head

Italian MP La Cicciolina (get yer lips round that) doesn't pussy-foot around – she just makes her points out in the open

Raquel 'em up . . . Ms Welch just loves those Hollywood awards parties. And she always keeps the prizes close to her chest

Vanessa I'm-so-moody-teenage-temptress-Gallic-charm-pouting-lips Paradis says: "Where's my bloody taxi?"

Frank Spooner Pictures/Pictorial Press

MAGDOWNLOAD.ORG

FREE DOWNLOAD

LATEST MAGAZINES

HIGH QUALITY TRUE-PDF

MAGDOWNLOAD.ORG

TAPED!

than-usual Lisa De Leeuw as a top director of porno movies, who discovers talented stud Jerry Butler and then manipulates him to become a porn superstar. He eventually gives up the bonking biz for a part in a daytime soap opera, but Lisa blackmails him by threatening to reveal the truth about his sordid past and forces him to service her again and again and again – if that's blackmail, then put me down for some!

In fact, this is one of the hottest films I've come over – I mean *across* – in a long time. Packed full of sizzling action, it also takes a very funny look at the perils of being a porn star. The mind isn't the only thing that boggles...

The third *Electric Hollywood* release to get the trousers twitching is the aptly named **Up 'N' Coming**, which chronicles sex queen Constance Money's decision to return to the adult screen after a long lay-off. Helping her get back into the swing of things are over 65 (count 'em!) of the porn world's most famous stars, including John Leslie (a man whose enormous wedding tackle seems to have been transplanted from Red Rum), Jamie Gillis, Sharon Mitchell and Gina Gianetti. Yes, they all come into some Money, and wild passion is the order of the day for our hot-blooded heroine.

And finally, for all you sports fans out there, there's just space to mention **California Bulls**, a zany comedy about a sexy socialite (Delta Burke) who unexpectedly becomes the owner of an American football team made up of the craziest collection of beer-swilling, coke-snorting, woman-chasing football players in the West. The result is complete chaos from beginning to end: sex scandals, fixed matches, wild parties, wilder girls and guys who have muscles in places where most of us don't even have places. That's the life for me, I thought. In fact, after watching this movie, I went straight to my doctor for some special muscle-building tablets. Now if only I could get the lid off the bottle... ♣

There's no bull on this *lady!*

***Electric Blue 27, Ring Of Desire, Raw Talent** and **Up 'N' Coming** are all available from the Electric Blue Shop at Paddington Street, London W1M 3RN.*

***California Bulls** is on the Mogul Communications label.*

I don't care if they are *exotic mushrooms – dig them up at once!*

NUTTER'S CORNER

Our golfing commentator says: "... So here he is, the aptly-named Great White Shark, lining up for a drive at the ninth. He'd better be careful, mind, because there's some dry land perilously nearby. But if anyone can land a fishie 3 it's this boy, and a clean strike might well even reward him with a whale 2. However, it's an unpredictable hole which has claimed many victims over the years, and he could so easily end up with a pilchard 4. Very appropriate that would be, too – this chap is well worth a place in *Nutter's Cove*..." ♣

Photograph by Jean Guichard/Gamma

UNCOVERED

*It's sex all the way with book reviewer **Chris Lloyd** this month. Which isn't a pretty thought...*

There is a darker side to eroticism, so they tell me. You're in the realms of obsession here, or pain and possibly corruption too. Nigel Williams certainly considered these things while he wrote *Witchcraft* (Faber – £4.95), which deals with the very foolish consequences of doing too much research into the murky past.

A hack screenwriter, who in his own words resembles a heated troll, delves into background data on the English Civil War only to find an even more loathsome spectre from that era taking over his body. Academic legwork is punctuated with frenzied and destructive sex between him and a red-haired girl called Anna, whom our hero suspects of being a witch. Which is reasonable, when instead of saying "fuck me now", she comes out with: "I have such a veritable and concupiscent need of You between my Thighes as disturbs my most Secret Parts and will not be Denied."

Consequently, there are scenes (the public toilet fuck, for instance) where you want to laugh, hide and participate at the same time. Meanwhile, of course, the horror is busy gathering. You'll want to know more (it's that kind of book), but you'll need your wallet for that.

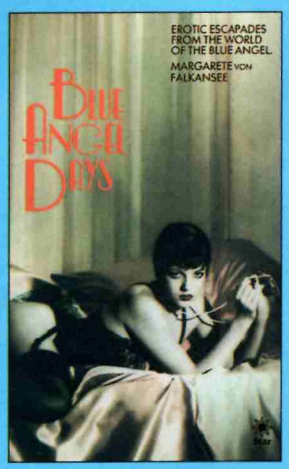

In similar, heavily sexual mood, there's Margaret von Falkensee's *Blue Angel Days* (Star – £2.99), an authentic sequel to the earlier *Blue Angel Nights* (also Star books). She wrote both about lunatic groping in the city of Berlin during the late 20s, early 30s. However, this one was written in something of a hurry on account of Adolf Hitler having fixed the election. What you read about here is a certain society going down the toilet, while the people in it discuss politics almost entirely at waist level, making "the most of what we have in the time left to us". The result is comically observed, tragic by implication and exciting to the point of total exhaustion.

Very simply by way of contrast, *Eroticon III* (Star – £2.99) is wheeled out as "a Compendium of Voluptuous Reading". It offers slices of sex prose that invite you to sample the works at greater length. Call it the verbal equivalent of a peepshow booth. Some of these are already available in the WH Allen erotic library catalogue, and some soon will be. There's good, bad and mediocre here, as you'd expect. But look at it this way; one pence short of three quid gets you a guided tour of the sex shelves, whereas if you purchased bulk unseen it would cost you twelve times that amount. Now see if you can lick your lips. ♣

Wig in Japan

Photographs by Makoto Matsumoto/Gamma

Meet "Night Flower". And, no, that's not the name of one of these cute Nipponesses, it's the name of that funny-looking hairy thing. Which is, in fact, a pubic wig.

No wind-up, this. Japanese wig makers Aderans have developed the wig "for couples who are shy to take their first bath together". *(Yer what? – Ed.)* Yes, it does all sound like a huge joke, but the biggest laugh of all is that they're asking about £130 for the bloody things.

Can't help but wonder how many pairs of swimming trunks you could buy for that! ♣

TANYA

PHOTOGRAPHS BY RAY MURPHY

When Tanya goes on holiday, she really likes to splash out. Which is why, when we told her we were sending her to Tunisia, she was off like a shot. Just packed a bag full of suntan lotion and jetted off.

What she *didn't* overload herself with, however, were clothes. "Well, I knew I was going to be spending most of my time taking them off," she told

us. This is what we like to hear. Tanya's idea of a great holiday, it seems, is to spend as much time in the altogether as possible. "There's nothing more guaranteed to get me horny than baking myself in the hot Mediterranean sun all day, sizing up the men staring at my body," said the sexy 22-year-old from

Carlisle. "And here I stayed at a fabulous resort where nobody wore anything."

We're planning a Club holiday at the very same resort . . . All that tit and bum on open display 24 hours a day – pure heaven! What about those hot shots with the hosepipe, though?

"I like a good hose down, to cool off after sunbathing. And if a handsome, randy young guy's holding the hosepipe, it's even better! Just imagine how sexy it is to feel all that cold water running over your hot pussy . . ."♣

IN·THE·BAG

continued from page 7

Jane told me that her mum was in need of a good fucking and that she (Jane) would go out about 9pm and leave us alone. She duly did and I was left with Diana, drinking wine in the lounge and chatting happily. Like me she was 36, but unlike me she looked ten years younger. She wore a white silk blouse, tight-fitting black skirt, black seamed stockings and stilettos.

She had blonde hair, a slim waist and hips and – just like her daughter – big breasts. She was bra-less beneath her blouse. I made a pass at her after Jane left and soon we were kissing deeply. "God, I haven't had a man for ages," she panted, and told me I came "very highly recommended". She tugged off my clothes and left me naked on the settee before stripping off her own clothing. She quickly dropped her tiny panties and kneeled to suck my cock in her suspenders and stockings.

My cock is only eight inches and reasonably thick, but Di seemed to think I was John Holmes as she sucked on my cock greedily while murmuring words like "huge" and "massive". I wanted to go down on her and persuaded her into a 69 on the floor, which soon had her moaning loudly as my tongue tasted her clitty and her pussy flooded my face with her juices. Then she kneeled astride me and slammed herself down on my cock, spearing my full length into her hungry slit. Poor Di was obviously desperate for a cock and she was soon riding me frantically, moaning and panting, while I happily kneaded her big tits and frigged her clitty. Soon she came, groaning, and pulled my head, almost suffocating me in her cleavage while her climax gripped her body.

Patrick, this is not *what I meant when I asked you to bring some 'Mates' with you!*

"You're wonderful," she panted gratefully, but I told her that I had lots more yet and sat her on the settee to kneel in front of her. Then I pushed her ankles up by her ears and she reached down to guide me home. I began to shaft her slowly, using my full length in slow, deliberate strokes before building up the pace steadily until we were fucking like rabbits and my balls were slapping loudly against her arse. To my delight, Diana's howls built to a crescendo and she came again very powerfully.

continued on page 28

Dear Dee,

I'd like to nominate you for Girl of the Year, following your totally brilliant pictures in Vol 17 No 4. I know there's quite a bit of the year left, but I can't imagine any girl surpassing you; everything about you is perfect.

I've been driving myself mad, wanking at the thought of you kneeling in front of me, dressed only in your dungarees, giving me the blowjob of a lifetime. I'm getting all twitchy just writing about it. You, Dee, have single-handedly doubled my Kleenex bill since you came into my life, but I'm not complaining – some things in life are definitely worth paying for! – *JB, Manchester*

Dee replies: ***You're very kind, JB. People have been saying lots of nice things about me in my dungarees, and I'm so glad they've helped to keep your right hand busy. Do try and keep some Kleenex back just in case you need to blow your nose, though . . .***

Tina Gets It Off Her Chest

Tina was almost at her tits' end wondering what to write about this month – then she suddenly remembered about Zola Budd. Fancy forgetting Zola Budd!

Well, I dunno what all the fuss was about, really. I mean, it was all a publicity stunt by some bloody newspaper that got her over here in the first place. And she's about as British as a moonrock. If we can have South Africans running in our athletics team, how about getting that Dutch guy, Ruud Gullit, to play football for us? Mmmm, those legs!

Then we could always get in nice, sensible, cuddly Mr Mitterrand to run the country for us, and he can bring some of that Riviera weather with him, too. Then there's the wildlife: all the animals in this country are dead boring, so I reckon snow leopards, aardvarks, gibbons, Thomson's gazelles, kangaroos and giant pandas should be made British.

Oh, yes, and let's not forget the cheetah – better-looking than Zola Budd, and a damn sight faster. ♣

THIS LORRY Contains 300,000 ADULT MAG IMPORTS

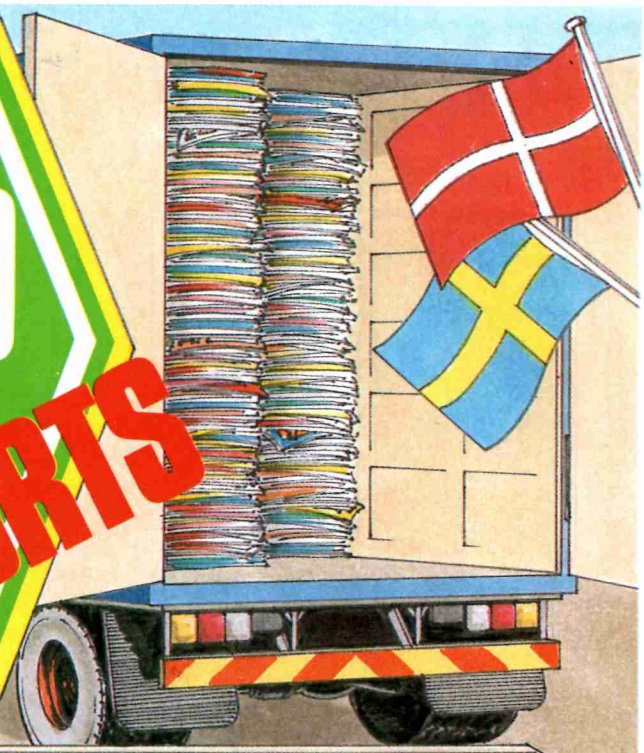

We have just taken delivery of this massive container load of continental hard-sex magazine imports under the noses of the authorities. Because we bought the lot we are able to offer them at massive discounts.

PRIVATE ORGANISATION, 34 UPTON LANE, LONDON E7 9LN

PUSSYCAT NO 42,43,44

These mags are always packed with close-up sex with special features, such as:

● Office sex ● Group action ● Piano lust ● Pool room cue action ● Costume kinks

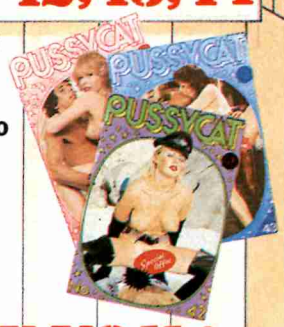

OUR PRICE £6 EACH
3 DIFFERENT JUST £12.95
Under the counter price ~~£14~~ each

COLOR CLIMAX NO 114, 120,125,127

Sex packed action mags to delight the most jaded pallet, typical contents:

● Sex in sport ● Youthful lust ● Black on white ● Dildo kinks

OUR PRICE £12 EACH
ALL 4 ONLY £29.95
Soho price ~~£26~~ each

PRIVATE MAGS NO 67,69,70

Some of the best hard-sex material ever is contained in these mags.

● Orgy sex ● Lesbian kinks ● Dildo action ● Shavers delights ● Fanny sets ● Big boob action ● Riding mistress special

OUR PRICE £10 EACH
ALL 3 ONLY £22 Soho price ~~£20~~ each

EXTREME COLLECTION

Something completely different
FETISH No. 8—Packed with leather
EXTREM No. 3—Uniform, lesbian and oral action
EXZESSE No. 1—Dildo delights
EXZESSE No. 3—Leather orgy

OUR PRICE £12 EACH
ALL 4 ONLY £25
Soho price ~~£25~~ each

ORDER BY POST OR CALL IN PERSON Mon-Sat 9.30-6pm (Friday 8pm)
CALLERS WELCOME These and many other adult products are available amongst the outlets listed.

SEX SHOPS — LONDON (Sth) *14 Bourne Rd, (Bexley Village) Bexley, *1539 London Rd, Norbury SW16, *19 West Hill, Wandsworth SW18 **ALDERSHOT** 266b High St. **BARNSLEY** *3 Doncaster Rd. **BATH** 28 Victoria Bldgs, Lwr Bristol Rd. **BLACKBURN** *71 Darwen St. **BLACKPOOL** 311 Church St. **BOURNEMOUTH** 216 Holdenhurst Rd. **BRIGHTON** *11 Surrey St. **BRISTOL** *76 West St. **CAMBRIDGE** 38 Chesterton Rd. **CARLISLE** 6 London Rd. **CHATHAM** *18 High St. **CHELMSFORD** *167 Moulsham St. **CHESTERFIELD** *528 Sheffield Rd. **COLCHESTER** *74 Butt Rd. **COVENTRY** 34 Walsgrave Rd. **CROYDON** *109a Church St. **DARLINGTON** *91 Victoria Rd. **DERBY** *61 Osmaston Rd. **EXETER** Private shop *133 Fore St. **FOLKESTONE** *105 Dover Rd. **GLOUCESTER** *178a Barton St. **GRIMSBY** *189 Grimsby Rd. **GREAT YARMOUTH** 3 Howard St. North **HEMEL HEMPSTEAD** *193 London Rd. **KETTERING** *25 Market St. **KINGS LYNN** *41 Norfolk St. **KINGSTON** 203 Kingston Rd., New Malden **LEICESTER** 116 Granby St. **LINCOLN** *68 High St. **LIVERPOOL** 63 Moorfields **LUTON** *74 Wellington St. **MACCLESFIELD** *77 Chestergate **MANCHESTER** *54 Oldham St. **MARGATE** *55 Northdown Rd. **MIDDLESBROUGH** *14 Borough Rd. **NEWCASTLE** *56 Westmorland Rd. **NORWICH** 39 St Augustine's St. **NOTTINGHAM** *18 Carrington St., *213 Mansfield Rd. **OLDHAM** *95 Huddersfield Rd. **OXFORD** 54 Cowley Rd. **READING** *106 Southampton St. **ROTHERHAM** *3/5 Rawmarsh, Parkgate **SHEFFIELD** Unit 5, 68 Division St. **SHREWSBURY** *40 Wyle Cop **SWINDON** 7 Devizes Rd., Old Town **WEST BROMWICH** *19 Bull St., Ringway **WOLVERHAMPTON** 17 Broad St. **YORK** 5 Scarcroft Rd. ●●● **WALES — WREXHAM** 6 Yorke St. ●●● **N. IRELAND — BELFAST** 31 Gresham St.
*Licensed by appropriate Local Authority.
STOCKISTS These are non-sex shops who stock a range of adult products incidental to their main business: ●●● **LONDON (East)** 34 Upton Lane, Forest Gate E7 **(North)** 682 Holloway Road N19 **(South)** 318 Lewisham Rd, Lewisham SE13. **BEDFORD** 72 Tavistock St. **BIRMINGHAM** (Cen) 43 The Bullring *(above Open Air Mkt)* **BIRMINGHAM** 487 Stratford Rd., Sparkhill **BOLTON** 201 St George's Rd. **BRADFORD** 147 Manningham Lane **BURNLEY** 124c Colne Rd. **BURY** 94 Rochdale Rd. **CHESTER** 5 Boughton **CREWE** 74 Edelston Rd. **DONCASTER** 15 Copley Rd. **HUDDERSFIELD** 70 Bradford Rd., Fartown **HULL** 263 Hessle Rd. **LEEDS** 237 Chapletown Rd. **NORTHAMPTON** 8 Regent Sq. **PETERBOROUGH** 75 Oundle Rd. **PLYMOUTH** 31 Princess St., Derrys Cross. **PORTSMOUTH** 62 Castle Rd., Southsea **PRESTON** 442 New Hall Lane **SOUTHAMPTON** 103 St Mary St. **SOUTHEND** 39 Eastern Esplanade **STOKE** 62 Piccadilly, Hanley **WAKEFIELD** 71 Doncaster Rd. **WORCESTER** 18 Lowesmoor ●●● **WALES — CARDIFF** 9 Mill Lane **NEWPORT** 16 Cardiff Rd. **SWANSEA** 3 Dillwyn St.

919

Please send me the magazines indicated, under plain cover. I enclose Cash/Cheque/PO for £..... If paying by cheque add your name and address to reverse.

PUSSYCAT
☐ No. 42 £6 ☐ No. 43 £6 ☐ No. 44 £6 ☐ 3 DIFFERENT £12.95

PRIVATE
☐ No. 67 £10 ☐ No. 69 £10 ☐ No. 70 £10 ☐ ALL 3 £22

COLOR CLIMAX
☐ No. 114 £12 ☐ No. 120 £12 ☐ No. 125 £12 ☐ No. 127 £12 ☐ ALL 4 £29.95

EXTREME COLLECTION
☐ FETISH NO. 8 £12 ☐ EXTREM No. 3 £12 ☐ EXZESSE No. 1 £12 ☐ EXZESSE No. 3 £12
☐ ALL 4 £25

Name _____

Address _____

_____

_____ Postcode _____

I am aware of the nature of these magazines and agree not to show them to minors.

I am over 18 _____ Signed

PRIVATE ORGANISATION (CI), 34 Upton Lane, Forest Gate, London E7 9LN

IN·THE·BAG

continued from page 26

We uncoupled and she kneeled on the settee on all fours, begging me to do her from behind. "Like mother, like daughter!" I smiled, and stood over her to drive my cock home again, balls deep. I was penetrating very deeply now, squeezing her tits and frigging simultaneously with my thrusting, shagging pace. Di was howling and I could feel my sap rising in my balls when I spied Jane out of the corner of my eye watching us from the doorway as I screwed her mother. She smiled and gave me the "thumbs-up" of approval, then began to remove her T-shirt and bra. She stood spying on us, massaging her own big breasts.

I could take no more and began to come, pumping my seed into Diana, whose screams signalled a third climax for her. It was an incredible shagging session.

I slept overnight with Jane, whom I fucked in the morning. Indeed, I spent the whole weekend screwing this beautiful mother-and-daughter duo – but always separately.

In the three weeks since, I have continued to fuck both ladies regularly; and as if that were not enough, Jane told me last night that Kelly had rung her, asking her to set up a re-enactment of her hen night. Not bad going for a 36-year-old whose wife left him for a richer, older man!

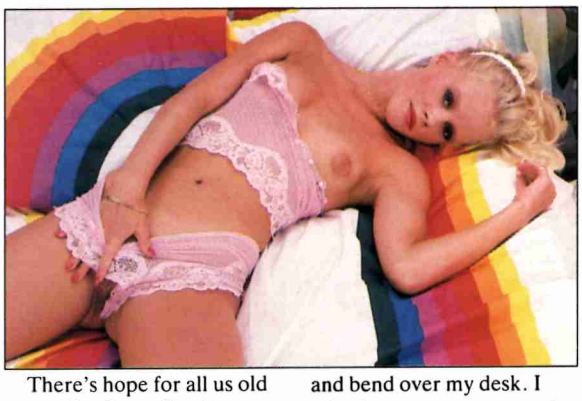

There's hope for all us old uns yet! – *Dave, Tyseley*
We'll be very interested to know the outcome of the next instalment, Dave! – Ed.

Knickers!

I am now in my mid 50s, but from my youth I have always been a keen knicker sniffer.

Although my sex life is not exactly electric these days, my secretary, Rowena, a slim, blonde 19-year-old, keeps me well supplied with her well-used panties. When she's in the mood after office hours, she'll hand me her knickers, pull up her skirt and bend over my desk. I take down my trousers and underpants and, whilst sniffing the crotch (which is always stained with pussy juice), I rub my erect penis all over Ro's bum cheeks. It's not too long before my creamy spunk is shooting over her arse and she loves massaging my cream into her bum cheeks.

Recently, an American girl, Jodie, joined the company. She has a very dark complexion and an ample figure. I commented to Ro that I wouldn't mind sniffing her knickers, as I suspected they'd be juicy. About three days after this when we were working late, Ro handed me a package. I

BAD JOKE

Why do dogs lick their balls?
Because they can.
And quite whether we should be thanking JC of Sutton for such an unashamedly fucking *terrible* joke is a matter for debate. ♣

TWANG!

And you thought VAN DOONICAN was a funny name! Well, you'd be right – even though it's not as funny as Bruce Hornsby. Or even William Rees-Mogg (but he hasn't got a record out, so he doesn't count).

I always thought that Bruce Hornsby was *the* most unlikely name for a pop star: with a name like that, you half expect him to have mates with names like Reg Dwight or Harry Webb. However, you've got to hand it to him – along with his group, The Range, he's done not too badly for himself, thank you very much. How many people called Bruce do *you* know who've had their music used as the background to the summary of the sporting highlights on *Grandstand*?

The band's latest long player, *Scenes From The Southside* (RCA), is unmistakably Bruce Hornsby. The familiar vocals, the tight instrumentation, the piano solos – they're all here, as is one of the most played singles of the early summer, *The Valley Road*. It's all rather foot-tappingly pleasant, if somewhat on the bland side.

So if Bruce's offering could be said to be lacking a bit of zest, the same definitely doesn't apply to *24 Hours* (Arista), from Scarlet Fantastic. This is well good! Scarlet Fantastic are Maggie de Monde and Rick P Jones, the ex-Swansway pair, who've got plenty to say about themselves. For example: "We're both Librans, which makes us wild and free. Librans are artistic and creative and we love each other's beauty and intelligence. That's why we're such a great team."

"Ya, und vee vould also like to thank . . ."

Luckily for us, they sing and play better than they talk. Shades of The Eurythmics, Grace Jones and The Pretenders infiltrate now and again, proving the variety of Maggie's vocals, if nothing else. Maggie herself is delighted with this powerful, versatile debut LP, and she's every right to be.

Seen *Dirty Dancing* yet, then? It's a movie which seems to have gained more and more in popularity since its transition from the big screen to video, so much so that they've even gone and released a *second* soundtrack called (strangely enough) *More Dirty Dancing* (RCA). The film is pretty naff, but there's some worthwhile material here: The Drifters' *Some Kind Of Wonderful*; *Do You Love Me* by The Contours; *Love Man* by Otis Redding and *Will You Love Me Tomorrow*, the old Shirelles favourite.

There's some dodgy filler material, too, though: some crew called Michael Lloyd & Le Disc keep on cropping up with stuff that makes you think of Minor Counties North doing battle with East Anglia on *Come Dancing*.

Anyone for some dirty dancing?

Our HM department this month has been reverberating to *Savage Amusement* (EMI), the newie from The Scorpions. Now, I must admit to not being heavy metal's biggest fan (truth be told, I'm probably its *smallest* fan), but I could actually listen to this without grimacing (and, yes, I *did* have the volume turned up, thank you very much). A passable offering from the infamous German headbangers. But the most remarkable thing about this record is the sleeve credits: I wouldn't have thought a standard formula HM album was particularly labour intensive, but there are no fewer than 131 name checks given by the lads! And that doesn't even include themselves! Mein Gott!

You've heard of Mersey Beat, but how about Mersey Soul? That's exactly what the Montellas dish up on their first LP, *Conscience* (Arista), which has been a long time coming (they've been on the go five years). It's been worth waiting for, though, and the fact that somebody in the office eavesdropping on my Walkman thought I was listening to Smokey Robinson is a feather in the cap of the purveyors of some of the best white soul around.

Which is exactly what I said to the eavesdropper as I told him not to be a nosey bastard and to go and buy his own copy. ♣

opened it to find a pair of black lace panties inside. I looked at Ro, puzzled. "They're Jodie's," she said, "and don't ask me how I got them because I won't tell you." I held the panties to my nose: in all my years of knicker sniffing I'd never smelled anything like these. The aroma was so strong it made my head swim. Ro said: "Yes I know, they're a bit whiffy."

She then took them from me, went to the desk, bent over, lifted her skirt and pulled her panties down. "Come on, Bob," she said, "I need a fuck today." I was surprised, to say the least. But, never being one to refuse a lady, my trousers and pants were soon down and my trusty prick was already hard. I noticed Ro had Jodie's panties to her nose and was sniffing them deeply. I got behind Ro and, without any further ceremony, plunged my prick into her waiting fanny. I gave her a good rogering and she was soon moaning as she reached a climax. I could feel mine close behind. Ro, obviously sensing this, cried out: "Come on, you bastard, give me your spunk right up my pretty cunt." I was soon obliging as I gripped her bum cheeks tight and shot my load into her snatch. Pulling out afterwards, I rubbed my wilting prick on her bum cheeks. Ro stood up and lovingly wiped my penis with Jodie's panties before handing them to me. "A present," she explained. "I can easily get another pair."

I have my suspicions about my secretary; still, I wouldn't change her for the world. – *Robert, Isleworth*

Very wise, Bob. Very wise indeed – Ed.

Editor's note: We're delighted to announce that Tracey of Lincoln, that infamous super-dream nympho, is holding another of her mass wank-offs on August 10th. And I'm sure you'll all be joining into the spirit of things – we'll certainly be busy! ♣

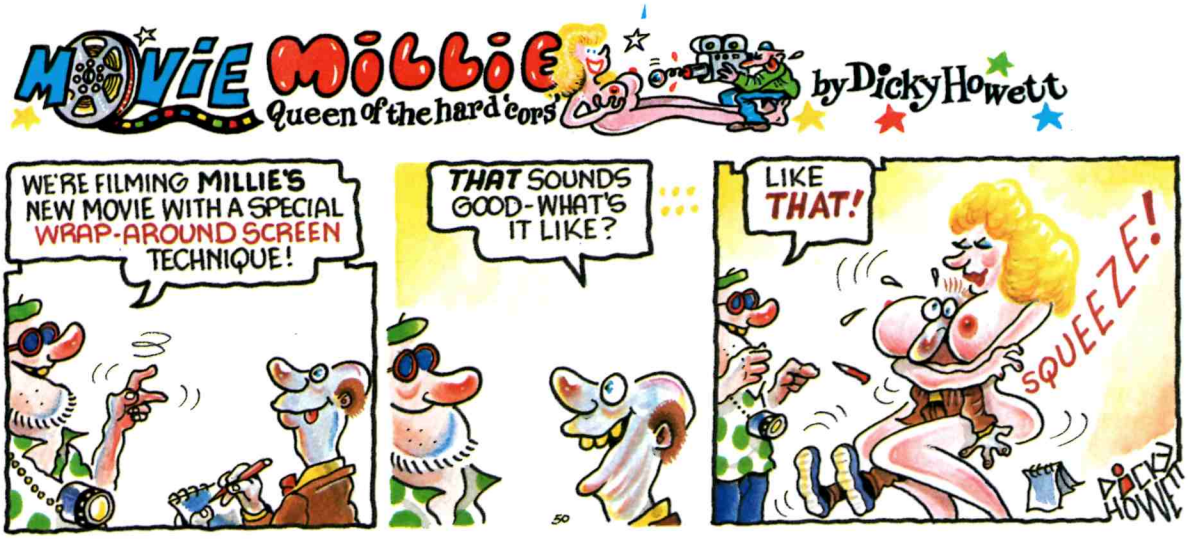

Dear Gemma,

Since seeing your pictures in Vol 17 No 5, I've wanked continuously over you. You're my ideal girl (blonde, with firm tits), but what turns me on more than anything is seeing your cunt shaved, with the hairs just starting to grow again. That's just how I like them!

I can honestly say you're the most gorgeous, fuckable girl to appear in Club for a while, and I imagine myself alone with you in your bedroom, both of us completely naked, me with a throbbing hard-on (as I've got now), and you on your back, legs spread wide. Then I thrust my rock-hard cock into your tight little cunt, give you the fucking of your life, and finally spurt my hot spunk deep inside you. We'd rest with my prick still buried in you, before repeating it all.

If only this fantasy could come true, I'd be the happiest man in the land. I'll keep hoping, because you never know.
– Steve, Mansfield

Gemma replies: ***Gosh, Steve – you don't mince your words, do you? Mind you, neither do I – so take your throbbing hard-on in your hand and pump it like mad until you spunk all over my pictures. I only wish I could be there to watch!***

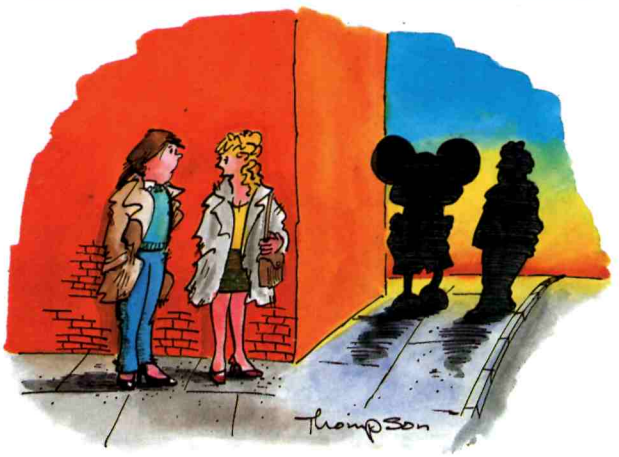

He's bringing his mate – he said he looks like a film star

Lisa's Guide to London

Lisa's halt on this month's tour of the capital was the new Lloyd's Building, right in the heart of the City. As she bared her frozen assets in the stiff breeze, she got down to the nitty gritty:

"This new skyscraper building was designed by Richard Rogers, and houses the Lloyd's Insurance underwriting room. Sited in famous Leadenhall Street, it was based on the Pompidou Centre in Paris, and its design caused great controversy."

Lisa was causing a bit of a furore herself by this time, as she whipped off her undies and continued:

"The building is designed so that all the inside is shown on the outside, a remarkable innovation."

"Show us!" shouted a heckler, so Lisa did, while explaining: "The old Lloyd's building housed the Lutine Bell, which was rung whenever a ship was lost at sea."

A passing City gent looked as if he'd like to ring more than Lisa's bell, but fortunately she and snapper Copthorne had a getaway car prepared. ♣

ASK YOU NAME IT, MS CLARKE WILL DO IT!

ANDREA

"Take a letter, Ms Clarke. Oh, and take your clothes off while you're at it."

Wouldn't you just *love* to be able to say that to Andrea? And to sit and watch while she obeyed your instructions? We know for sure that a good many of you would, because you wrote in and told Andrea just that. "We want to see you dressed up as a horny secretary," you said to her. Andrea's reply? You're looking at it.

And she adds: "Keep the letters coming, guys. Reading what fantasies you want me to fulfil for you really turns me on. Let's hope I'm having the same effect on you, hmmm?"

Wouldn't waste any time worrying about that, Andrea . . . ♣

Photographs by Joanie Allum

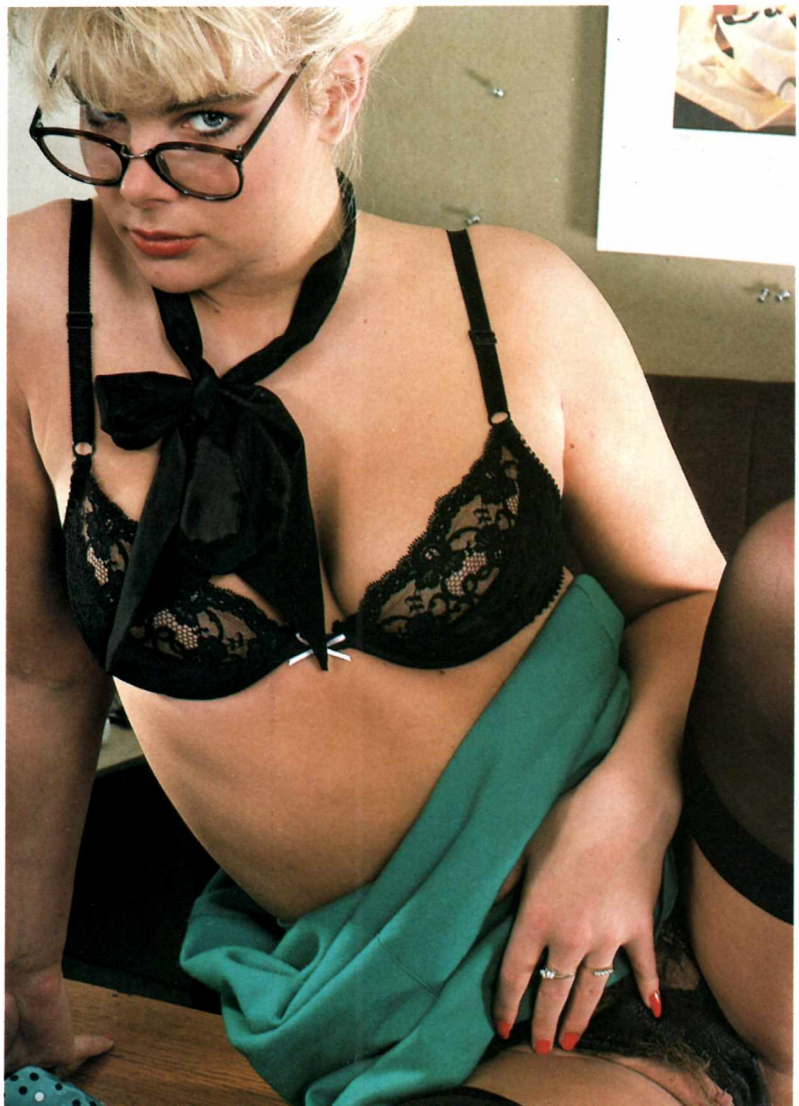

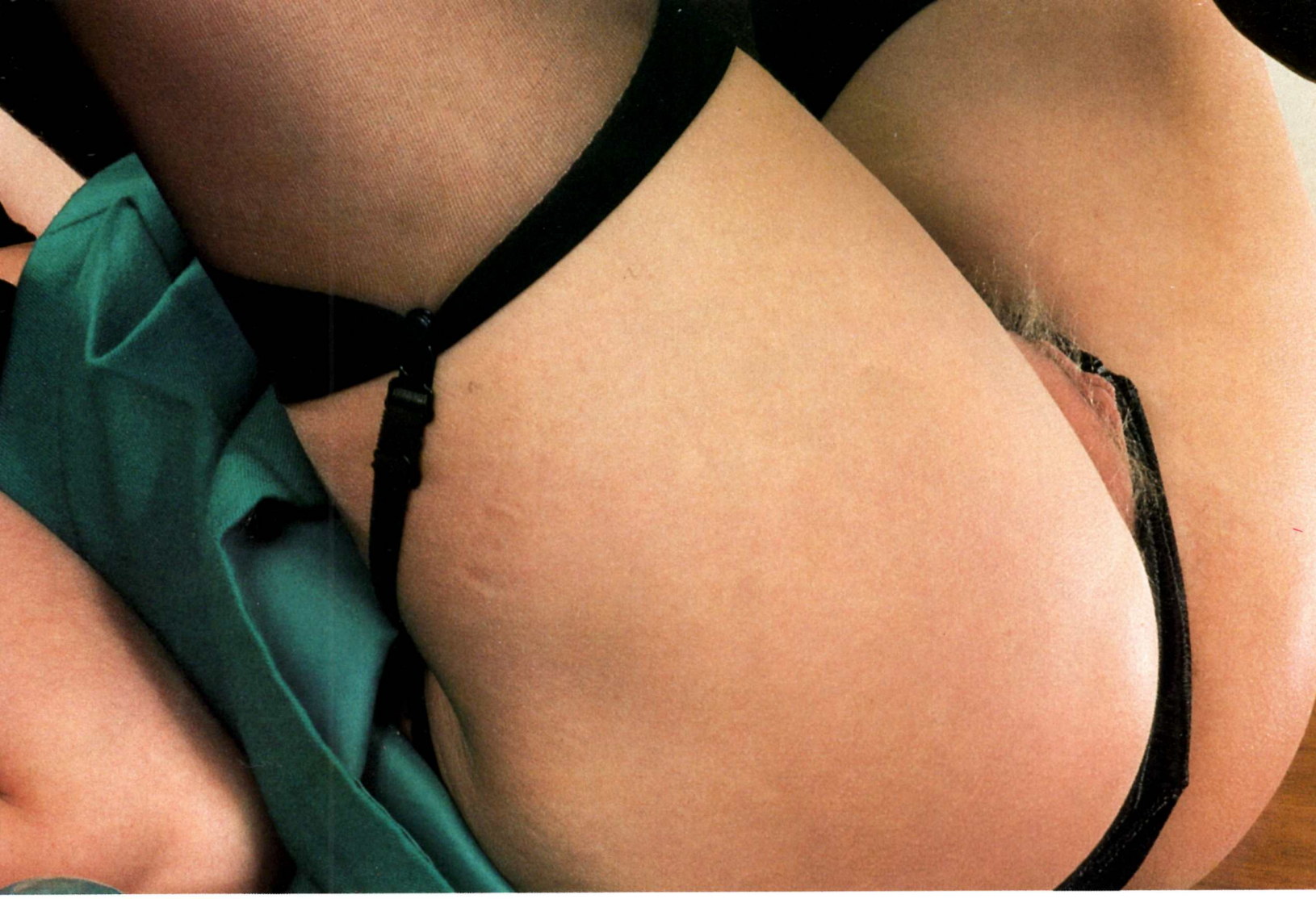

Adventure
MASTERS

Adventure
POWERBOOK

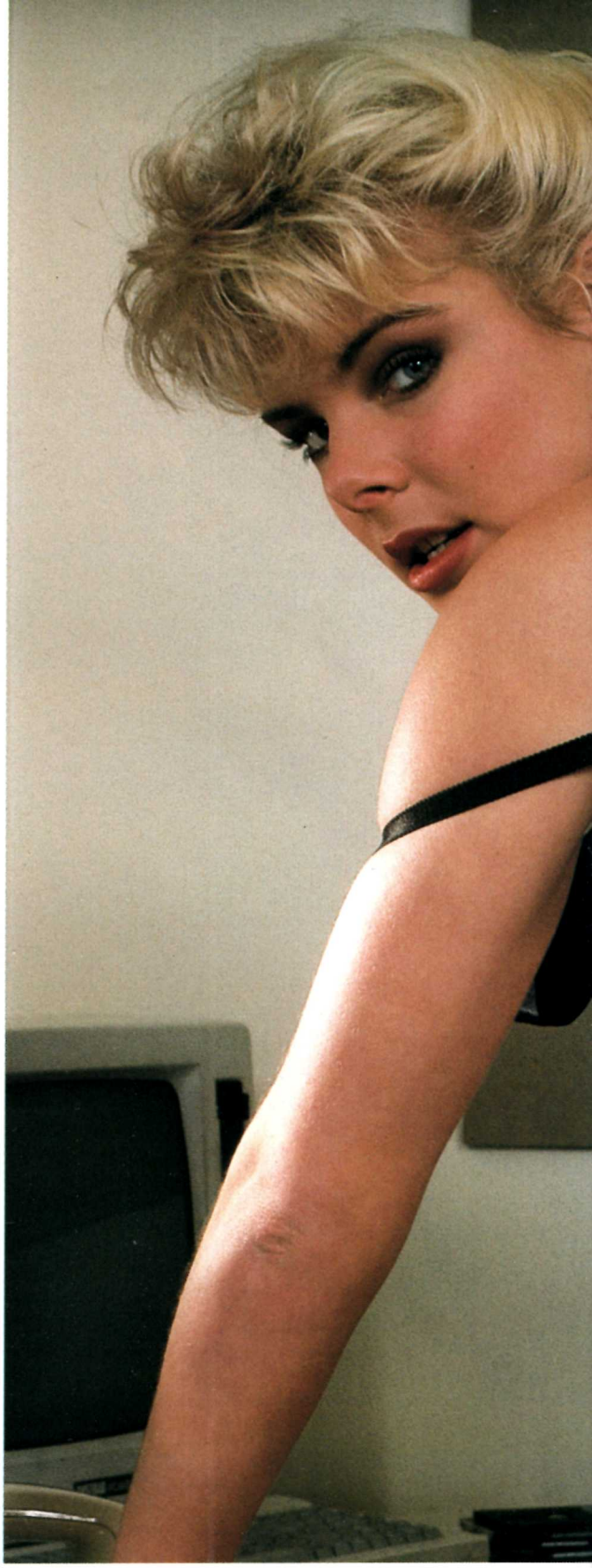

letters to ANDREA

Dear Andrea,
I think you are the most attractive girl Club has ever featured. Just looking at you is a rapturous experience. I am so glad you have been given your own spot in the magazine, and I will never miss a copy.

My dream is that you are naked, your body smeared with cool, white, whipped cream, and all around you is hidden an assortment of fresh fruit. On your head you are wearing a fruit-covered hat – Tahiti style. You are fondling yourself, smoothing the cool cream over your sumptuous tits and welcoming cunt. You then take a banana, peel it slowly, smear it in cream from your body and then proceed to eat it, engulfing each biteful with your warm, wet and inviting mouth. You then lick the

cream from your body, running your large flexible tongue up and down your tanned skin.

I do so hope that you will make my dream come true by posing for these pictures. Nothing would be more guaranteed to give me the hard-on of my life. – Richard, London

Sometimes I feel fruity, too, Richard, so I may try to do a set like this. The only problem would be finding somewhere to put all that whipped cream. I'd love to have my boobs smeared in cream, with a cherry on each nipple – and the right man to eat it off, naturally!

Dear Andrea,

I think you are the prettiest and sexiest girl in any of the present men's magazines. My favourite picture of you is the last one of the set in Vol 17 No 4, where you're sitting in a chair holding a newspaper, wearing a pink top which has fallen open to reveal your gorgeous breasts and a pair of brief panties which conceal your cunt lips. How I would love to kiss you and fondle your beautiful breasts, squeezing your nipples between my fingers. Then I would kneel in front of you and untie your panties, to pull them down at the front and spend some time gazing at your luscious cunt. Then I would run my tongue in and out of your pussy until I could taste the sweet saltiness of your love juices.

I would then swap places with you in the chair and get you to sit astride my thighs, right above my erect penis, and get you to slowly lower yourself so that my penis sinks right into your hot, juicy quim. The thought of shooting all my sperm inside of you is almost enough to make me come.

I live in the hope that I'll have many more fantasies like this, and you'll keep fulfilling them. In the meantime, let's have those knickers off! – David, Kent

What more can I say? The idea of my regular feature was to stimulate readers into sending me their fantasies, and this must be one of the hottest ones I've had so far! ♣

Well, what would YOU like to see Andrea do? Write to her at Club International, 2 Archer Street, London W1V 7HE and leave the rest to us!

yvette

There's something about French girls that we can't get enough of at Club. The cheeky sparkle in the eye, those little flirtatious glances, that certain je ne sais quoi . . . It's enough to bring out a Maurice Chevalier impression in everyone.

PHOTOGRAPHS BY MICHAEL MOORE

And Yvette's about the most delicious French morsel that we've seen yet. Those perky nipples really are a sight for sore eyes. So what does our mademoiselle think of her Club debut? "Very sexy!" she told us, in better English than you'll ever hear from the Ed. "Taking my clothes off for all those randy Englishmen, it made me feel so desirable – and so wet between the legs. I'm proud of my body, and the more I get to take my clothes off, the more I like it!

"We French girls know very well the art of tease, as you can see from my pictures. Just give a hint of what's to come, without giving too much away, and the effect is incredible!" And we're first in the queue. ♣

CLUB INTERVIEW WITH

BELINDA CARLISLE

HEAVEN IS A PLACE ON EARTH, RECKONS BELINDA CARLISLE. ACCORDING TO **PIERRE PERRONE**, HOWEVER, HEAVEN IS GETTING TO SHARE A ROOM WITH THE SULTRY SINGER...

If, musically speaking, 1988 is going to be remembered for anything (and there ain't a lot to go on), it may well be for the prominence of women in the charts. Or, to be more accurate, girls: Kylie Minogue, Tiffany, Debbie Gibson and Vanessa Paradis have all brought teenrock to the forefront of mainstream pop, and adolescent tomes like *Smash Hits* and *No 1* have given them all the column inches they can handle.

But The Year of the Girls hasn't been entirely taken over by the youngsters. Belinda Carlisle has seen to that. She, too, has had a good deal of chart success this year and states that, at 30, she hopes people will take her more seriously (although I, like most readers of Club, would quite happily take Belinda Carlisle any way she comes).

But what about the new wave of adolescents? Do *they* deserve to be taken seriously? Ms Carlisle reckons they do:

"The success of Tiffany and Debbie Gibson is an interesting phenonemon. They very cleverly exploit a market which the music industry had forgotten about these past few years – teenagers. Especially young girls of ten or 12 who identify with these singers a lot. I mean, they're only slightly older than their fans, who can really picture themselves appearing on stage or on television in their place. The same thing happened to the Go-Go's, the band I used to be in. We were really young when we started, and some of our fans had barely reached puberty."

For Belinda, it all started in the mid-1970s when the likes of Iggy Pop, the New York Dolls and Roxy Music left their mark on her. "Roxy's tour following the *Siren* album – that's the best gig I've ever seen. At the time, I was still at college. I used to be an avid reader of the British music press and buy Sex Pistols records on import.

"That's how the Go-Go's started: we put bits of tape on our guitar frets so we could remember the chords. We were very influenced by the Buzzcocks, which shows that we already had an ear for melody."

Record companies obviously didn't agree, however, because it was 1980 before Stiff Records offered the band a one-off single, *We Got The Beat*. Despite personnel changes at the time of the record's release, the girls arrived in Britain to open for Madness on their nationwide tour. "It took me a while to understand what this whole Two-Tone and ska revival scene was about," says Belinda. "The Specials were always hanging around with us and we learned a lot. Also, because we'd played in Britain, all the record companies showed an interest when we went back to the States."

IRS Records got there first, and by 1982 the band had recorded two long-players, *Beauty and the Beat* and *Vacation*. Although they went like hot cakes in the States, the Europeans weren't quite taking the bait: "People in Britain and other places came to our concerts, but our records weren't selling. Therefore, we only played the major cities and never did a proper tour. It became a vicious circle," recalls Belinda.

Equally vicious was the rather depraved lifestyle which Belinda had adopted around this time. She remembers it with some dismay: "I'd always

Belinda Carlisle hopes that her fans will take her more seriously at 30 – we'll take her any way we can!

"WHEN I GOT UP IN FRONT OF 20,000 PEOPLE, I WAS ONLY WEARING THESE LITTLE KNICKERS AND A T-SHIRT..."

promised myself I wouldn't get involved with all the drugs that are around in this business. But I soon relented and succumbed to temptation: I started to take everything that was given to me.

"I hit the bottom when I realized that, when I was invited to a party, I seemed to be spending most of my time disappearing to try and call a dealer to score some more stuff. It's not a very good idea for a girl to hang around street corners at three o'clock in the morning. And, on top of that, I was becoming impossible to live with.

"In fact, everyone in the band was becoming big-headed: I wanted to play the guitar, Jane wanted to sing . . . we were getting on each others' nerves. The group carried on for a while but when we started the sessions for what was supposed to be our fourth album, we soon became aware that our hearts weren't in it: we'd drifted apart. I decided to quit, and Charlotte (Caffey, the guitarist) followed me."

The five girls have since made up, and the singer points out: "I'm fed up with all the journalists exaggerating our past differences. But I don't mind talking about the Go-Go's: I tell myself that, compared to all the questions Paul McCartney gets asked about the Beatles, I have it easy."

After the split, Belinda took a break. "I was shaking all the time, suffering from withdrawal symptoms – but now that's all over and I'm clean." The way Belinda smiles when she says this is ample proof just how happy

With her latest LP Heaven on Earth *a huge hit, Belinda's on top of the world, and enjoying every minute and she's looking pretty good on her success, too!*

she is to have beaten her habit.

Physically and mentally refreshed, Belinda started work on her first solo LP, with Charlotte at her right-hand side. *Belinda* was released in 1986. She started gigging again, too, supporting Robert Palmer, who'd just scored massively with *Addicted To Love*.

"When I was invited to a party, I seemed to be spending most of my time trying to score some more stuff"

Over here, though, *Belinda* sank without trace. Having resigned herself to a career in the States as a result of the LP's non-showing in Britain, the overwhelming British success of *Heaven On Earth*, released at the end of last year, completely knocked her sideways.

"I worked with Rick Nowels, who produced the record. I picked him because he was full of ideas, even though he's mostly known for his songwriting. For instance, he composed *I Can't Wait* for Stevie Nicks. Also, Thomas Dolby came in to help on a couple of tracks; so did Michelle Philips, who used to be in the Mamas and the Papas."

Belinda didn't write any of the songs on the album herself, but it wasn't for the lack of trying: "I tried, I *really* tried. I came up with two songs that weren't really that good so I went back to the songs that had been sent to me by Charlotte Caffey, Ellen Shipley and Diane Warren." The last-named seems to be a dab hand at this sort of thing, having penned Aswad's No 1 single *Don't Turn Around* and Starship's *Nothing's Gonna Stop Us Now*, along with Albert Hammond.

"I seem to feel more comfortable singing lyrics written by women. I'm sure I couldn't do something like *Sugar Walls*," says Belinda, referring to the furore this Prince song caused in America when Sheena Easton took it into the charts.

The single *Heaven Is A Place On Earth* finally launched her into the British charts on Virgin Records, thanks to an oversight by an IRS employee who forgot to pick up the option for the European rights!

Says Belinda of her big-seller: "It's a real hopeful song. The message in the lyrics is that we can all create our little corner of Heaven. It's also partly a love song."

For her recent videos, the singer called on the talents of Diane Keaton. "She's a great actress and director, and we got on like a house on fire. I wanted something a bit arty and whimsical to reflect my personality: like me, Diane is a bit eccentric, so we ended up with these floating globes. She also directed the video for *I Get Weak*, but couldn't work on any more as she'd started a film. I'm sure we'll work together again, though. And I bet you're gonna ask me if I'm contemplating a career in the movies . . ."

Well, says I, funny you should mention that, what with those winsome Californian looks, high cheekbones and all . . .

"You're *kidding*!" is the immediate response. "I'm always on a diet. Last year I lost about 20 pounds, and I've stopped eating cookies. I still jog two or three miles a day so as not to put on weight again," she says, delicately running her hand around her shapely hips – which aren't destined to become child-bearing ones.

"In the States I have an instant family. I'm the eldest of eight and I have a little sister who's 20 years younger than me, so I've had my share of looking after kids."

You're no doubt looking at these pictures of Belinda Carlisle and thinking how much you'd like to marry her. Well, imagine what I felt like looking at the real thing – but we're all out of luck, I'm afraid. Hubby already exists in the shape of Morgan Mason, son of the late, great James Mason. Definitely a very lucky man.

"It was nearly love at first sight," reveals the doting wife. "I moved in with him the day after our first date. Last year, we bought Carole Lombard's former mansion in Hollywood: I still have her footprints – and Clark Gable's – in the cement in the kitchen. Oh, and their signatures and the date on which they moved in. I have a real interest in the cinema and the architecture of the 30s, especially around Los Angeles."

We wind up by talking about singers – and, of course, most of Belinda's favourites are female. After giving honourable mentions to Patsy Cline and Dinah Washington, she goes on: "I also admire Annie Lennox, and – needless to say – I am *not* the new Madonna: she's away above everyone else. In fact, she goes to the same gym I use in LA and she's rather nice."

I mention Stevie Nicks, and it meets with a nod of approval. "It's true our voices sound alike. She's great: I walked into a studio where she was rehearsing and she really knocked me out. If only I'd known ten years ago I'd be saying this sort of thing!

"But if you really want to compare me to another star, I think I'm more like Cyndi Lauper: she's got great songs and the same sense of humour. Funny things always seem to happen to me. When I was with the Go-Go's we played Madison Square Garden – and while dancing, I managed to catch my skirt with one of my high heels. I fell flat on my back, and, when I got up in front of 20,000 people I realized I was only wearing these little knickers and a T-shirt. I looked really silly."

"I was shaking all the time, suffering from withdrawal symptoms – but now that's over and I'm clean"

Now, I dunno if that's the word *I'd* have used . . . ♣

MAGDOWNLOAD.ORG

FREE DOWNLOAD

LATEST MAGAZINES

HIGH QUALITY TRUE-PDF

MAGDOWNLOAD.ORG

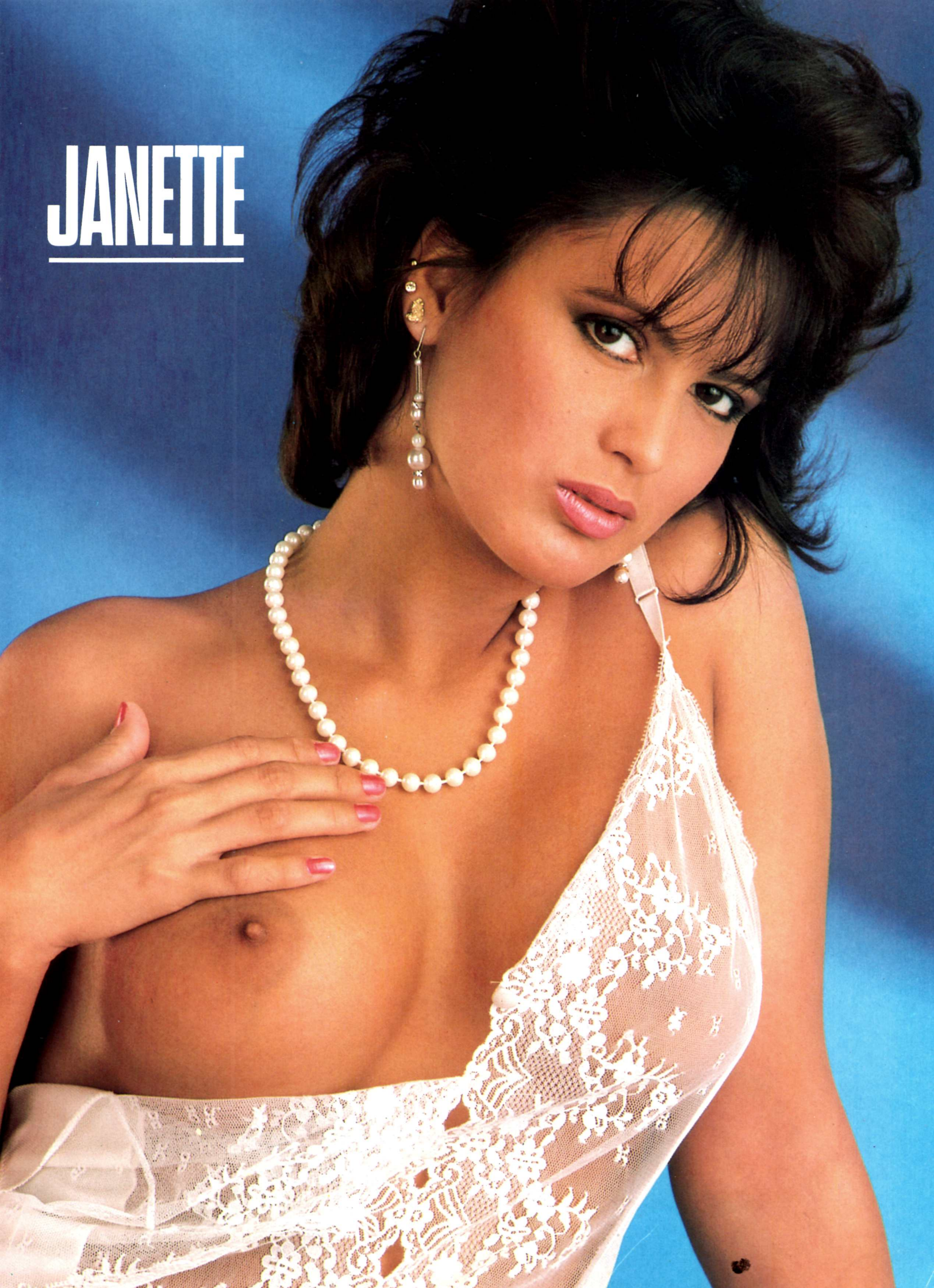
JANETTE

Janette looks as if she ought to be stomping around in a flamenco dress with a pair of castanets, with those smouldering Latin features. But in fact, the dusky beauty actually comes from Wolverhampton. Spoils the illusion a bit, really.

"Actually, I *am* half Spanish, on my father's side," Janette told us when we'd calmed down. "That's where I get my Latin looks – and my Latin temper –

PHOTOGRAPHS BY RUPERT DAINES

from! I'm *very* hot blooded, which means that in bed I'm just an insatiable maneater!"

With those eyes, we'd like to be gobbled up any day of the week. But how do all her men cope with that temperament?

"I wear them out so fast, they don't really have time to think about it!" the sultry 21-year-old revealed. "I get through men about once a fortnight, on average. You see, I like sex five or six times a day, every day, so my men need to be fresh and on their toes 24 hours a day. After a fortnight, they're knackered!" ♣

JANETTE
club

TEAM LOCTITE® YAMAHA

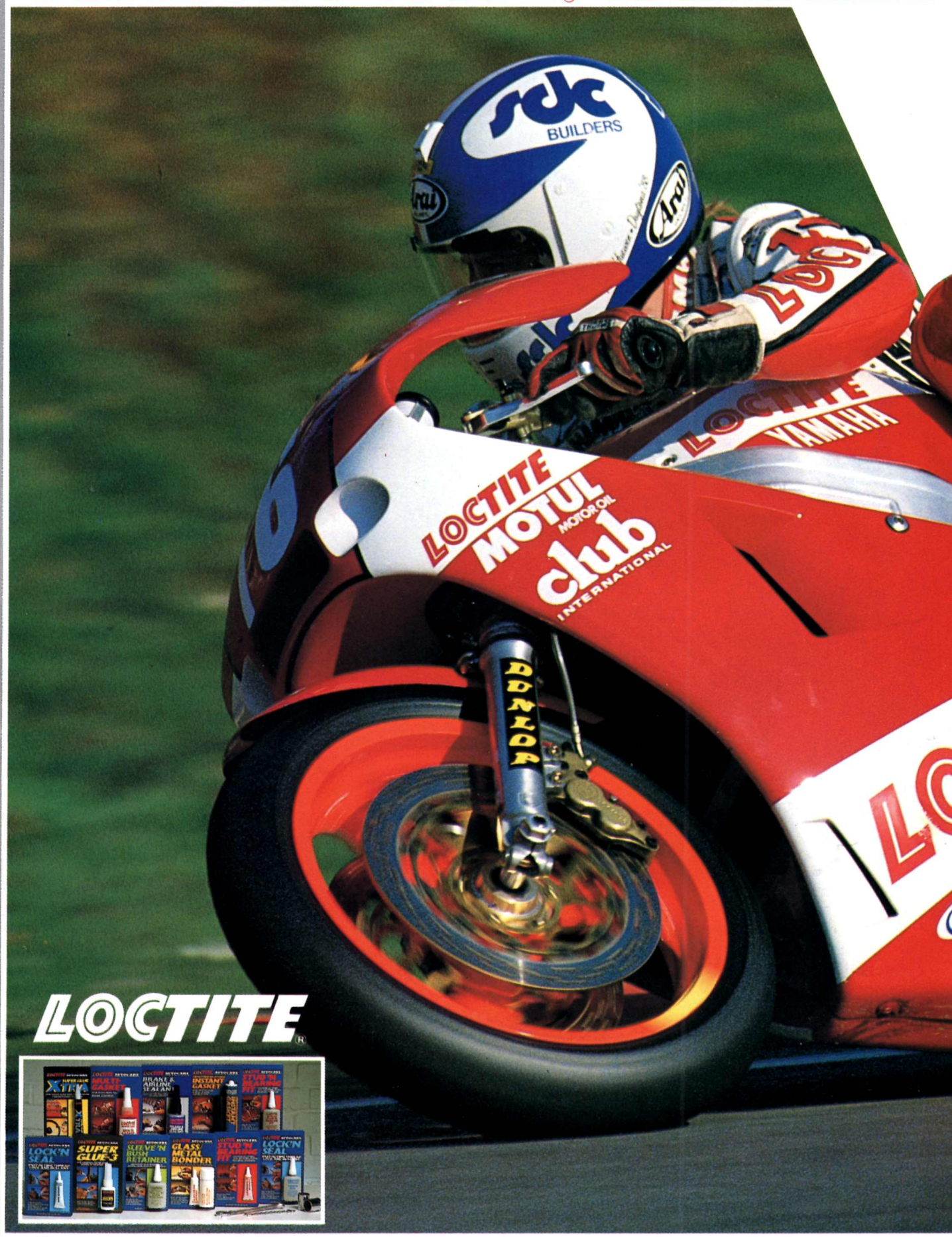

LOCTITE UK, WATCHMEAD, WELWYN GARDEN CITY,
HERTS. AL7 1JB. Tel: 0707 331277

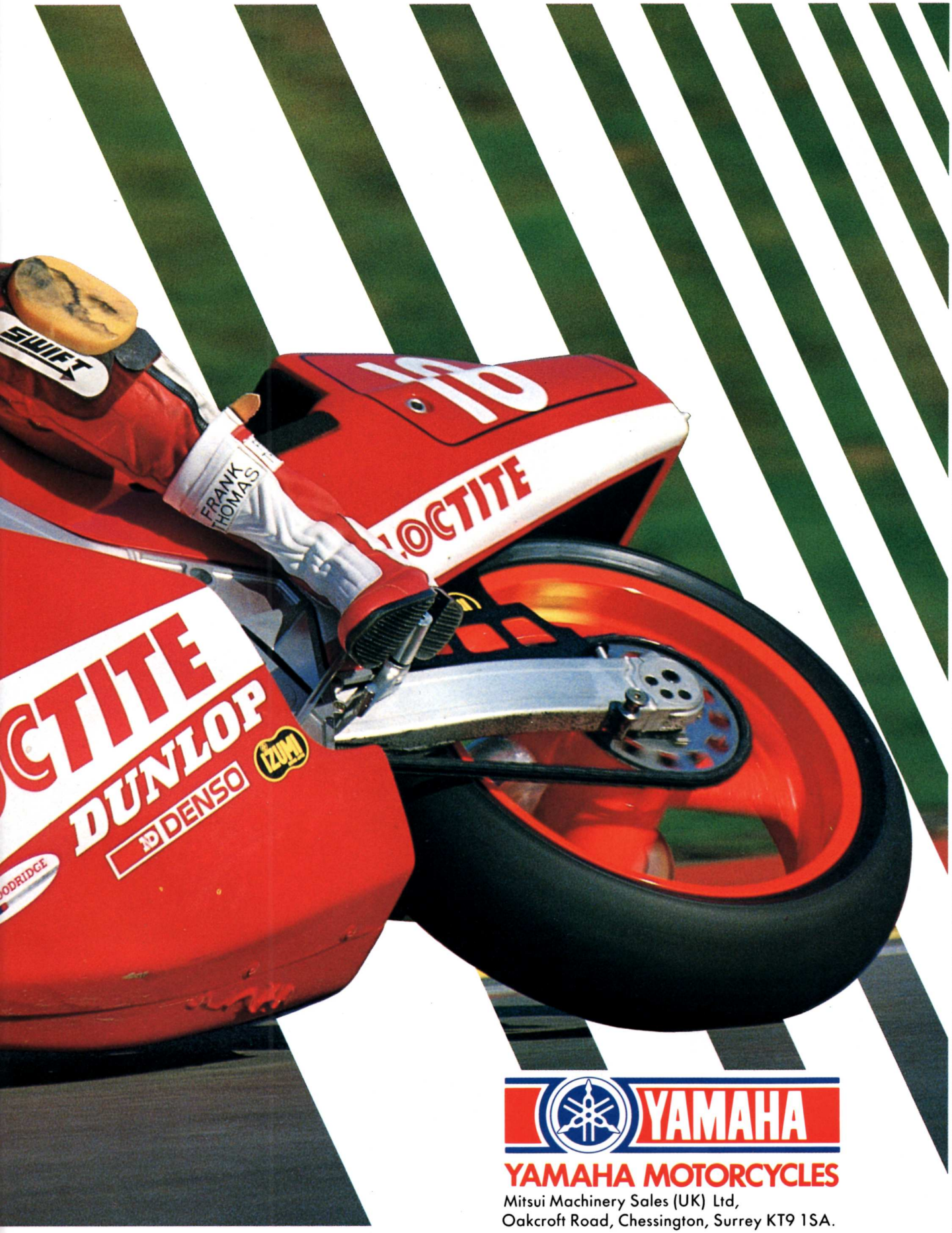

YAMAHA

YAMAHA MOTORCYCLES

Mitsui Machinery Sales (UK) Ltd,
Oakcroft Road, Chessington, Surrey KT9 1SA.

Racing Ahead

FICTION BY RICHARD McCORY

Breakfast

You don't need brain cells to get your end away. Just luck and a sex-starved neighbour–oh, and a good breakfast helps...

He said: "You bitch. I hope your teeth fall out and your face falls in."

She said: "Screw you, pigface! If I saw you gasping on the road with your guts hanging out and your brain oozing on to the tarmac I wouldn't even bother to run the wheel over your head."

He said: "Give me the car keys. I'm going to see a woman who really loves me."

I didn't say anything. I just sat really still with my back flat to the wall and tried to stop the two empty milk bottles I was holding clinking together. When things had cooled down I could go and put them out on the front step. In the meantime I'd just sit tight in the hallway. I'd heard that it didn't do to intervene in disputes between a man and his wife. Especially when they lived one floor above you. And more especially when the lady in question was waving a filleting knife and screaming: "Die, die, you treacherous bastard!"

I don't want you to get the wrong idea about Mrs Vincenzi. She's always been very nice to me. Like last year when I was still at school. I was in the sixth form but we still had to wear uniforms. I felt a right dork. (I'd grown out of everything when I was about 15 but Mum was too tight to buy new stuff.) I'd got into the habit of tugging the ends of my sleeves to try and make them cover the frayed bits on my cuffs. I was doing that one day when I was talking to Mrs Vincenzi on the stairs and she said: "Oh Darren, how quickly boys grow at your age. It must be hard to find clothes to fit. It seems only a few months since you were a little boy, now here you are, a man in boy's clothing."

Another thing she did was always ask me about school and stuff. She liked to know how I was getting on. Specially with sport. She was a big fitness fan. I can remember telling her how I'd done a load of sit-ups when I was training and overdid it so my stomach muscles hurt. She rubbed the stiff muscles and said: "Is this where it hurts dear, or is it maybe a little further down?" and she began to slide her fingers under the waistband of my trousers, only she'd been rubbing the right place all the time. So I said: "No, Mrs Vincenzi, closer to my ribs, just like you were doing." I said: "You should have been a nurse or something," and she smiled.

You can see from things like this that Mrs Vincenzi is a good, kind person. I felt sorry for her when her husband walked out. Even though everyone in the flats knew that old Mr Vincenzi was a two-timing gutless skunk (because the party walls are pretty thin), Mrs Vincenzi seemed a bit sad when she realized that he'd gone for good. I asked Mum why she thought that was and she said: "It's better the devil you know," and looked at my Dad in a funny sort of way.

Mrs Vincenzi started acting a bit strange after her husband left. She used to stand in the open window of her flat at night without anything on but the light, staring out into space. When the moon was full she'd howl a bit but most of the time she just stood there. Seeing her poor little nipples all puckered with cold, and the wind touching her in places nobody should but her husband, I thought it was very sad and poetic.

You may have guessed that I've got a bit of a crush on Mrs Vincenzi. Actually I've been in love with her since I was nine and she was a bride of 18. People think that if you've got a handsome face and muscles and stuff you've got no finer feelings. I've overheard girls I know saying things like: "Darren, cor, would I! But then the bloke's as thick as shit, you'd never guess he was 18." That hurts, and so I give girls a wide berth, but Mrs Vincenzi's different. I knew she'd appreciate the poetry in my soul because her soul was the same, and because we had the same problem. She also knew what it was like to have people look at your body, like what they saw and not look any further.

I knew it was my job to cheer up Mrs Vincenzi. It was just a question of how. I wanted to show her that she was much too good to be feeling sad over losing someone as low as Mr Vincenzi (who had even been to bed with my mother, and so, clearly, didn't have a lot of style).

It was an advert that gave me the idea. If someone you loved had a birthday or something, this company would send a messenger round to bring them breakfast in bed. A bottle of champagne, a single red rose, croissants, really classy stuff. I couldn't afford to get the company to do it but thought I could make up a basket of things and bring it round myself. We had a bottle of champagne somewhere; I'd seen it.

One Sunday I took the basket round and rang her doorbell. She looked pleased to see me and not sad at all. In fact she looked exactly like her old self except for having no clothes on, and I pretended not to notice that because I didn't want to embarrass her.

"A messenger brought this for you, Mrs Vincenzi," I said. "Only he took it to our flat by mistake." She took the basket and read the card. "Darren," she said, giving me a really big smile, "a present. What a sweet thing to do."

"No," I said, "it's not from me." But then she pointed out how I'd signed my name just under where I'd written

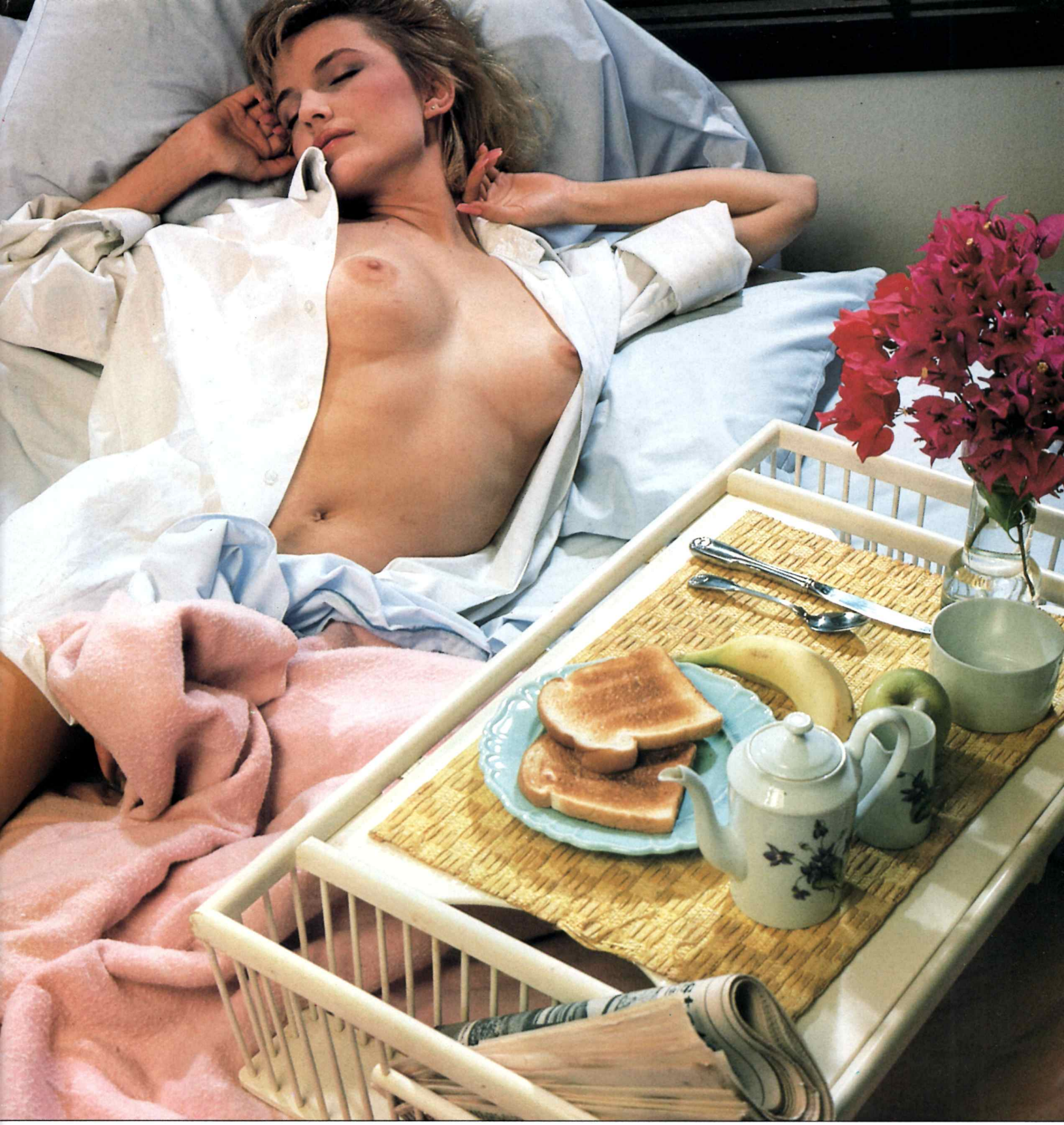

"From A Secret Admirer".

"It's breakfast," I explained. "So I see," she said. "Come inside, Darren. You can heat up the croissants for me." She said *croissants* with a proper French accent, rolling the r.

She turned and walked down the long hall towards the kitchen. There's something quite different about the way women walk – different from men, I mean. And I'd never noticed it quite so much as when Mrs Vincenzi walked down that hall. There were two distinct movements. One went from side to side. She had a little waist and then came out quite abruptly: and then this bit, this round bit which I won't name because of Mrs Vincenzi being a lady and everything, swung slowly left, right, left, right and I began to feel like I was being hypnotized.

With her long legs scissoring forward as she strode along with the basket and the swinging from side to side and the faint jiggle up and down, Mrs Vincenzi was moving in three different directions all at once. At the same time, she was saying: "Darren, this doesn't embarrass you, does it?" and I said: "Mrs Vincenzi, there's nothing embarrassing about the human body unless you've got an unclean mind. The human body is a beautiful and natural thing. Especially yours."

We were in the kitchen by then and she unwrapped the basket and took out a long-stemmed red rose. Then she bent to get a vase out from the cupboard under the sink. She didn't bend her knees, she just dropped from the waist. She had her back to me and seeing her like that, pink and moist and open, I concluded that Mrs Vincenzi was less shy about the natural human body than anyone I had ever met. Even less shy than my brother Roger, who's been known to stick his bare bum out of a car window after two halves of mild.

Mrs Vincenzi put the rose in its vase of water. Then she took the pink ribbon from round the basket, swept her long hair up and tied the ribbon round it. As she raised her arms her breasts lifted. Funny things, breasts,

I thought, watching them; soft and white and smooth and heavy looking. I had a strange impulse to put one in my mouth. I never thought of things like that normally.

I put the croissants in the oven to heat and Mrs Vincenzi opened the champagne. There was a loud bang as the cork popped out and hit one of the kitchen cupboards. I got covered with champagne, all over my T-shirt and my jeans.

I thought she'd be really pissed off because that was about a third of the bottle gone, but she was in such a good mood she wasn't going to let it get her down. She just said: "Take them all off, Darren," and I figured it was silly to be shy with someone as uninhibited as Mrs Vincenzi so I did what I was told. She looked at me. She could see little golden droplets of champagne still clinging to my body. She wasn't going to waste any.

She put out her neat pink tongue and licked a drop off. Then another. She was very thorough. Her tongue rasped slightly like a cat's. She got even more thorough as she got to where most of the champagne had gone. She was slow and careful. She ran her tongue along the line where my body met my left leg, then along the same place on the other side. Then her whole wide red mouth slipped over my cock, sliding up and down, her lips shielding me from her strong white teeth. She went deeper each time, diving and rising, plunging deep to where her throat felt tight and soft. I twisted my fingers in her hair and the ribbon came off. I was having a lot of trouble breathing.

This may all sound very odd to you, especially with her being such a lady and all, but I just thought: "Well,

She thrust down hard, grinding her hips into me

Darren, she's older than you and she seems to know what she's doing. Why don't you just go along with it and see what happens?" So I did, and all sorts of things happened.

She pulled me down so that I was lying on my back on the black and white tiled floor of the kitchen and she got down with me, only facing the other way around. She crouched over me on her hands and knees, her hands either side of my hips, her knees beside my head and her gorgeous mouth buried in my crotch again while her tongue continued to lick and stroke and coax.

I had my eyes screwed up tight at first 'cos I was really concentrating. But then I opened them and I was glad I did. I looked at her smooth

pale thighs, spread wide: her soft round arse just there, inches above my head and moving as the motion of her mouth sliding up and down the length of my cock made her body rock; I looked at the glossy black curls.

I raised one hand and I brushed the curls gently. They sprang back. She made a little sound; just an intake of breath. Then I ran a finger from the curls along the moist, pink, open part of Mrs Vincenzi and she moaned and I did it again. I stroked her first experimentally with one finger, then with my whole hand. She felt sticky, slippery. It was intriguing. I drew away slightly to get a proper look at her and she took her mouth from my cock and rested a while, settling herself comfortably, her cheek resting low down on my belly, her arse in the air.

She stroked my thighs in an absent minded way, running a fingernail along them and between my legs. She was absorbed in what was happening to her at my end. She wriggled her hips.

I looked at her very carefully, looked at the way she was made; the pale fleshy outside lips, the darker inside ones. Where they met was a little bud, dark pink, and I spiralled a finger round it and her breath came quickly. She spread her legs even wider. I slid a finger up inside her. She was wet. It felt like a tiny mouth in there. She was sucking gently at my finger. What would it be like to push my cock in there, where it was dark and warm and tight?

The heel of my hand pressed on a bone and as I moved my hand, cupping her, feeling the smooth hair, the slippery silky flesh and the tightness of her round my finger, her body moved with me. She rocked. She got fiercer and fiercer, pressing down hard against my hand, grinding herself against it, biting my hip, then she cried out; a dry throaty sound. She shuddered and pulled away, then rolled off to lie beside me, curled up like a cat.

I stroked the sole of her

continued on page 98

WE AIM TO PLEASE
SUPERIA SUPER SAVERS

240 PULSATOR
The perfect male companion for exhilarating stimulation. With built-in vibrator, it is made in top-quality latex to completely encase the penis. The additional air-grip pump gives a unique pulsating action. **£16.50**

104 108 117 106
FOUR NEW TORMENTORS

De Luxe Mini Mystique 104
6 inches long, with luxurious deep 'gold' head and simulated leather base. Sensuously torpedo shaped. Very handsome yet discrcet. Variable control. **£4.75**

Firefly 108
Put a little light into your sex life with this 'glowing head' light-up vibrator. The whole head lights up and gently warms while the multi-speed switch controls the intensity of vibrations. **£7.60**

King Slim Stim 117
A very slim 9 inch torpedo shaped vibrator producing very powerful vibrations from its triple battery power unit. Fitted with a multi-speed switch. **£4.75**

Torpedo
Much more than just a vibrator! Firstly it is almost 10" long from the torpedo shaped tip to the multi-speed control at the base. Beneath the tip is a band of fine ribs preceding deep ripples that run almost the rest of its length. All this, together with a high degree of flexibility and firmness, to take you into new realms of ecstasy. **£8.75**

NON DOCTOR 191
De Luxe version with 4 heads and 3 sleeves
Universally the most popular vibrator with MULTISPEED control enabling both the speed and intensity of the vibrations to be adjusted to suit the mood. It comes with 4 interchangeable heads and 3 sleeves for maximum versatility. The complete kit, including batteries, is only **£7.50**

FLEXI VIBRO RING 711
Soft and vibrantly thrilling! Covered with soft sensual nipples, it fits snugly around the base of the penis and transmits its variable vibrations to the penis shaft and during love making to the vaginal lips and clitoris. **£5.95**

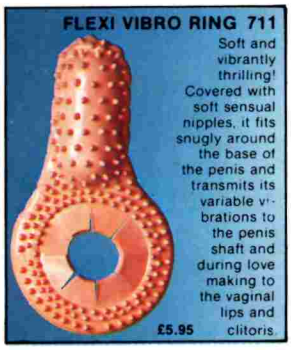

LEWDO 506
The board game that's guaranteed to release one's inhibitions. Sure to lead to a really swinging party. Strictly for the broad-minded. For two or more players. **£6.00**

CLITORAL STIMULATORS 737-743
Seven special clitoral/vaginal stimulators specially designed to increase female arousal during intercourse by the gentle brushing of the clitoris and vaginal lips, while helping to prolong the male's erection. **£1.95 each**
(751) Selection of 3 **£5.00**
(753) All 7 **£9.50**

MENFIT 772
Erection Strengthener

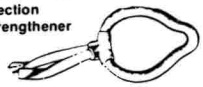

Possibly the best device yet produced for maintaining a firm erection. Pressure and size of ring can be adjusted to suit every individual requirement **£3.50**

FINGER & THUMB 152
Double action excitement! The Finger gyrates and gently vibrates. The thumb has its own powerful vibration which can hit the right spot. Both actions can be enjoyed together or independently. There is a multi-speed control built into the separate power unit. It's top of the vibes! **£8.50**

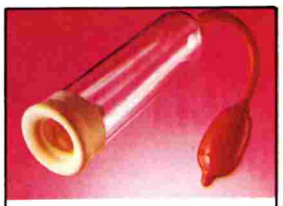

PENIS DEVELOPER 212
Asserted by leading sexologist Dr Robert Chartham to be the only tested mechanical appliance that proved successful for enlargement to the male organ. Do not be deterred by our very low price - this developer is the latest model, with variable-size cuff to ensure a perfect fit and comes complete with full instructions and lubricant. **FREE** copy of Everything You Always Wanted to Know About Penis Enlargement included. **£9.95**

PENIS STRETCH 233
Amazingly effective, particularly when used with the Penis Developer. No matter what size your penis is PENIS STRETCH can make it measurably longer **£3.25**

THE PENIS 576
The complete and authoritative book by Dick Richards, M.D., that covers in explicit detail every topic of the penis. **£4.95**

I am over 18. Please rush me the items(s) listed, post free, under plain cover. I enclose P.O./cheque for £.....*

NAME Mr/Mrs/Miss/Ms .....

ADDRESS .....

.....

.....

..... Post Code .....

Enter code in box

Foreign orders welcome - please add 20% for Overseas postage. Overseas *personal* cheques not accepted.
*Giro 3164853.
FREE CATALOGUE of sex aids and contraceptives with all orders (or send stamp). Reg. in England 1675538

SUPERIA SUPPLIES LTD., (CI) P.O. Box 424, Hove, East Sussex, BN3 1EU

SUPERIA SUPPLIES (CI) LTD. P.O. Box 424, HOVE, East Sussex BN3 1EU

In 21 years Dateline introductions have been the start of many, many thousands of Love Stories...

Some of these 'Love Stories' you will have read in our advertisments, but a new book, 'All You Need is Love', published by Sphere, fully illustrates Dateline's role as a modern matchmaker through many more true stories of people who were looking for someone special to share their lives, and were happily, amusingly surprisingly matched by Dateline.

Many tens of thousands of people of all ages and occupations, from all over the country, join Dateline every year looking for someone to love. They want to meet someone with the same hopes, ambitions and interests as themselves, and are simply not meeting them socially or at work. Dateline opens up a whole new world of compatible people; people who could be living very close to you, but who, without Dateline, you might never meet.

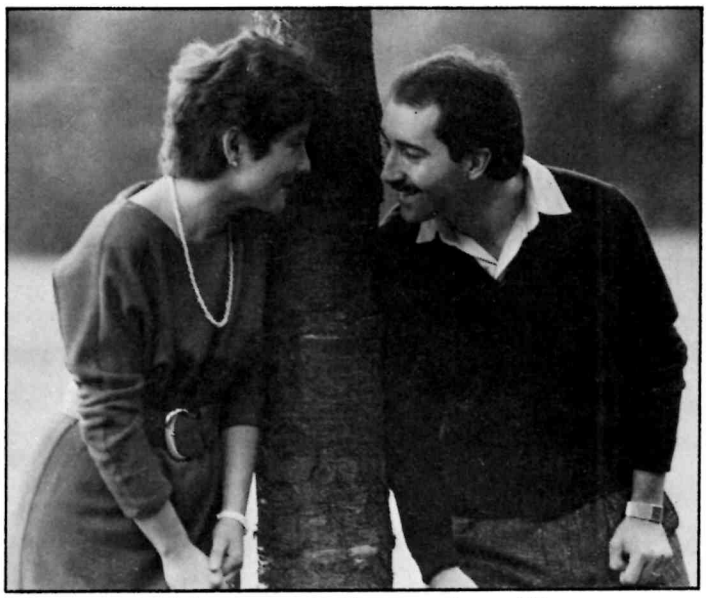

'Are you being serious?'

Was Lorraine's answer to Gary when he went down on one knee to propose in the middle of a nightclub. It was only three weeks after their first meeting, but she did say 'yes!' Oddly enough Gary had been a member of Dateline almost a year when Lorraine's name appeared on his list, but his name had been given to her six months before, and she hadn't bothered to contact him as quite a number of young men were already phoning her. Very little time elapsed before they found they were compatible and happy together, and a year after that impulsive proposal, they were married.

You too can find love

**A Sphere paperback available from newsagents and bookshops at £2.50.*

FREE BOOK!

All You Need Is Love

- When you join Dateline you choose the sort of person you wish to meet and the area they should come from, and as the **largest and most successful dating agency in the world,** Dateline has the membership to provide that special person you are looking for.
- Joining Dateline is **simple and inexpensive;** we guarantee our service. We are the most experienced, reliable and professional dating agency, and we care that your membership is successful, so you are welcome to phone us at any time; or simply call in and see us.

If you would like to know more about how Dateline could find love for you, and also receive your FREE copy of 'All You Need is Love', complete this coupon today and post it to: Dateline, 23 Abingdon Rd., London W8 6AH. Tel: 01 938 1011

- **I am seriously interested in learning more about Dateline and how you can help me find my perfect partner...**

Please send me FREE and without obligation

- My free copy of 'All You Need is Love' (while stocks last)
- The results of my 'Free Computer Test', giving details of just one of the Dateline members who are compatible with me.
- I am over seventeen and not already a member of Dateline.

I enclose 3 first class stamps to cover post and packing

FREE COMPUTER TEST to Find Your Ideal Partner. Dept.B69

1. START HERE

Do you consider yourself:

Shy	☐	Generous	☐
Extrovert	☐	Outdoor type	☐
Adventurous	☐	Creative	☐
Family type	☐	Practical	☐
Clothes conscious	☐	Intellectual	☐

2.

Indicate which activites and interests you enjoy by placing a ✓ in the appropriate box. If you dislike any activity, put ✗ . If you have no preference, leave the column blank.

Pop music	☐	Politics	☐
Fashion	☐	Classical music	☐
Pubs	☐	Art/Literature	☐
Sport	☐	'Live' theatre	☐
Pets	☐	Science or Technology	☐
Folk music	☐	Creative writing/painting	☐
Jazz	☐	Poetry	☐
Travelling	☐	Philosophy/Psychology	☐
Cinema	☐	History/Archeology	☐
Good food	☐	Conversation	☐

3. Your Sex put M or F

Your Height ft. ins.

Your age years

Age you would like to meet Min Max

First Name _____

Surname _____

Address _____

Occupation _____

Religion _____

Send today to: Dateline, Dept B.O.R. 23 Abingdon Rd., London W8 6AH 01 938 1011

Dateline

SUSIE

Tattoos are something you either love or hate – and our tasty young model Susie *loves* them. She had her first one done when she was only 16, and wants to add to that as soon as she can. "They're a great excuse for wearing as little as decently possible, so I can show them off," she told us, demonstrating it in front of our very eyes. "Well, any excuse really!" When you look like Susie, you don't *need* much excuse. But aren't tattoos a bit of an

PHOTOGRAPHS BY STEVE COLBY

unusual interest for someone so young and fresh-faced? "No, 'cos I come from Hong Kong, and it's quite usual there for people of all ages to have tattoos. That's where I got my relaxed attitude to sex from, too! The Chinese

are pretty open about their bodies, so that's how I learned to show mine off so well. I may look fresh-faced but I'm definitely not innocent! You can tell from my pictures that I love to tease – it really gets me going to know that I can get a man so excited that he can't hold back. Then I surprise him by showing him just how innocent I'm not!"♣

READERS OFFER, 34 Upton Lane, Forest Gate, London E7 9LN.

ADULT SEX MAGS

ALL NEW! COMPUTER DESIGNED SEX TOYS FROM THE FAR EAST ★ ADVANCED SEX GUIDES FROM THE USA

ALL ADULT! 84" TINA SMALL VIDEOS FROM EUROPE ★ EXPLICT SEX GUIDES

ALL EXCITING! DIRECT CONTACT MAGS FROM THE UK ★ VIDEO EXPOSE

A completely new range of exciting sex products from around the world. Top quality-low prices.

WARNING All items featured in this advertisement are expressly 'Adult Only'. Do not purchase if you think they might offend.

1. TITANIC TINA 84" VHS & BETA ONLY (VISION X) VIDEO

84" makes them the biggest pair of swingers in the world. What she can do with them and what you could do with them is all on video.

SPECIAL READER PRICE £34.95

SEX GUIDES

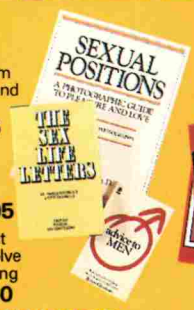

2. SEX LIVE LETTERS BOOK. Genuine letters from real people telling all about their devious sexual behaviour, and what they would most like to do.
REDUCED READER PRICE £9.95

3. SEXUAL POSITIONS. Packed with full colour photographs showing in vivid detail every sexual position you could ever imagine.
READER CUT PRICE OFFER £12.95

4. ADVICE TO MEN BOOK. Sexual problems effect most men usually caused by stress or overwork. You can solve these problems with the right advice and get back to screwing on a regular basis. **SPECIAL READER PRICE £1.50**

5. TAKE ALL 3 SEX GUIDES FOR ONLY £19.95

SEX TOYS — All New Products

28. FOUR WAY VIBRATOR. A vibrator with variable speed and a selection of 4 different heads to suit your needs — includes batteries.
REDUCED READER OFFER £16.95.

MAGIC TOUCH VIBRATOR. A personal vibrator with a purpose shaped soft vibrator cover designed to arouse the excitement spot.
REDUCED READER PRICES:—
29. 5" version £8.90. **30.** 7" version £9.25

31. DOUBLE PLEASURE. A horny, realistic, soft double penis that allows you to probe the depths of her excitement. Double her pleasure all in one!
READER PRICE £17.95

32. SPOT-ON VIBRATOR. Specially designed with a curved head to hit the excitement spot every time.
READER CUT PRICE OFFER £14.75

33. TWO UP DILDO The double penis with independent vibrator control. The only way of satisfying two girls together.
READER OFFER PRICE £24.95.

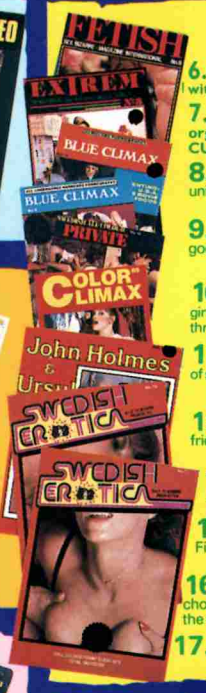

6. FETISH MAG. A bizarre, vulgar sex magazine in full colour dictatorial, with equipment. **READER STAR PRICE £9.95** (SOHO PRICE £24)

7. EXTREM MAG. More dictatorial equipment plus giant dildos, group orgies, oral. Extreme action with lots of close-up details in full colour. **CUT PRICE READER OFFER £9.95** (SOHO PRICE £24)

8. BLUE CLIMAX MAG No. 4. Packed full of the best lesbian action plus uniform sex, hetero group action including oral and the best of American blue movies. **READER OFFER PRICE £6.95** (SOHO PRICE £15)

9. BLUE CLIMAX MAG No. 9. Stacked with male/female sex action that goes all the way in front of the camera plus lots of 3 girl action. And motor bike sex. **SPECIAL READER PRICE £6.95** (SOHO PRICE £15)

10. SWEDISH ALL-COLOUR PRIVATE No. 14. Features 6 girl orgy, girls lingerie sex party, full entry male/female sequences. Packed with lust and sex throughout. **READER LOW COST PRICE £8.95** (SOHO PRICE £20)

11. COLOR CLIMAX. Stuffed with giant boobs, 2 girls bathtime — lots of soap! Full sexual entry, plenty of group sex and all girl sex.
CUT PRICE READER OFFER £11.95 (SOHO PRICE £25)

12. BIG JOHN HOLMES & URSULA. Big John pumps Ursula and her friend as they both take on the biggest tool in the world. Plus the "bad girl" section
CUT PRICE READER OFFER £8.95 (SOHO PRICE £20)

13. TAKE ANY 3 SEX MAGS JUST £19.95

14. TAKE ALL 7 SEX MAGS ONLY £39.95

15. SWEDISH EROTICA No. 70. Packed with oral sex plus Roman orgy, Fireman group entry, lesbo action. Fantastic close-up camera detail.
SPECIAL READER PRICE £8.95 (SOHO PRICE £20)

16. SWEDISH EROTICA No. 71. Sex orgy in a sex shop, the masked chopper, the blonde sexpert and the blonde bombshell who loves it all ways, all at the same time. **REDUCED READER PRICE £8.95** (SOHO PRICE £20)

17. TAKE BOTH SWEDISH EROTICA No. 70/71 FOR ONLY £13.95

CONTACT MAGS

latest editions

18. COME TOGETHER. You want to make contact with like minded swingers? It's packed with pictures, addresses and telephone numbers for easy contact. **READER PRICE £1.95**

19. EXECUTIVE MEN'S AND LADIES' DIRECTORY. Packed from cover to cover with uninhibited photographs, detailed descriptions and direct contact by phone if you are in a hurry! **REDUCED READER PRICE £8.95**

20. BOTH CONTACT MAGS PLUS 4 OTHERS (SIX IN ALL) ONLY £14.95.

21. THE DARING EXPOSE OF FLEET STREETS TOP MODELS ON VIDEO

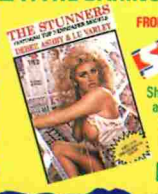

FROM SUNDAY SPORT

- **MEGABOOB STARS** — 38" DD like Debee Ashby & Lu Varley.
- **TOP SEX STARS** — like Zeta revealing all.
- **NAUGHTY NEWCOMERS** — like Terri from Cardiff. A terrific 36" DD.
- **RAW RECRUITS** — like Readers wives, amateur models and there's lots of them.
- **GARGANTUAN BOOBS** — like you have never seen before.

Shock expose of Fleet Street topless glamour girls and exclusive sex scandals. How new models are recruited, their first strip in front of the cameras. No punches are pulled in this explicit video Follow Sunday Sport reporters who will go to any length to uncover the scandals.

It's sensual, it's explicit, it's funny and it's very good value for money!

READER OFFER £19.95 SOLD NATIONALLY £29.95

IT'S YOUR CHOICE — Call in Person or Order by Post

BUY IN PERSON. The products featured in this advertisement and many more are available amongst the retail outlets listed below:— Mon-Sat 9.30-6pm (Fri 8pm).

SEX SHOPS — LONDON (Sth) *14 Bourne Rd, (Bexley Village) Bexley, *1539 London Rd, Norbury SW16, *19 West Hill, Wandsworth SW18 **ALDERSHOT** 266b High St. **BARNSLEY** *3 Doncaster Rd. **BATH** 28 Victoria Bldgs, Lwr Bristol Rd. **BLACKBURN** *71 Darwen St. **BLACKPOOL** 311 Church St. **BOURNEMOUTH** 216 Holdenhurst Rd. **BRIGHTON** *11 Surrey St. **BRISTOL** *76 West St. **CAMBRIDGE** 38 Chesterton Rd. **CARLISLE** 6 London Rd. **CHATHAM** *18 High St. **CHELMSFORD** *167 Moulsham St. **CHESTERFIELD** *528 Sheffield Rd. **COLCHESTER** *74 Butt Rd. **COVENTRY** 34 Walsgrave Rd. **CROYDON** *109a Church St. **DARLINGTON** *91 Victoria Rd. **DERBY** *61 Osmaston Rd. **EXETER** Private shop *133 Fore St. **FOLKESTONE** *105 Dover Rd. **GLOUCESTER** *178a Barton St. **GRIMSBY** *189 Grimsby Rd. **GREAT YARMOUTH** 3 Howard St. North **HEMEL HEMPSTEAD** *193 London Rd. **KETTERING** *25 Market St. **KINGS LYNN** *41 Norfolk St. **KINGSTON** 203 Kingston Rd., New Malden **LEICESTER** 116 Granby St. **LINCOLN** *68 High St. **LIVERPOOL** 63 Moorfields **LUTON** *74 Wellington St. **MACCLESFIELD** *77 Chestergate **MANCHESTER** *54 Oldham St. **MARGATE** *55 Northdown Rd. **MIDDLESBROUGH** *14 Borough Rd. **NEWCASTLE** *56 Westmorland Rd. **NORWICH** 39 St Augustine's St. **NOTTINGHAM** *18 Carrington St., *213 Mansfield Rd. **OLDHAM** *95 Huddersfield Rd. **OXFORD** 54 Cowley Rd. **READING** *108 Southampton St. **ROTHERHAM** *3/5 Rawmarsh, Parkgate **SHEFFIELD** Unit 5, 68 Division St. **SHREWSBURY** *40 Wyle Cop **SWINDON** 7 Devizes Rd., Old Town **WEST BROMWICH** *19 Bull St., Ringway **WOLVERHAMPTON** 17 Broad St. **YORK** 5 Scarcroft Rd. ●●● **WALES — WREXHAM** 6 Yorke St. ●●● **N. IRELAND — BELFAST** 31 Gresham St.
*Licensed by appropriate Local Authority.
STOCKISTS These are non-sex shops who stock a range of adult products incidental to their main business: ●●● **LONDON (East)** 34 Upton Lane, Forest Gate E7 **(North)** 682 Holloway Road N19 **(South)** 318 Lewisham Rd, Lewisham SE13. **BEDFORD** 72 Tavistock St. **BIRMINGHAM** (Cen) 43 The Bullring *(above Open Air Mkt)* **BIRMINGHAM** 487 Stratford Rd., Sparkhill **BOLTON** 201 St George's Rd. **BRADFORD** 147 Manningham Lane **BURNLEY** 124c Colne Rd. **BURY** 94 Rochdale Rd. **CHESTER** 5 Boughton **CREWE** 74 Edelston Rd. **DONCASTER** 15 Copley Rd. **HUDDERSFIELD** 70 Bradford Rd., Fartown **HULL** 263 Hessle Rd. **LEEDS** 237 Chapletown Rd. **NORTHAMPTON** 8 Regent Sq. **PETERBOROUGH** 75 Oundle Rd. **PLYMOUTH** 31 Princess St., Derrys Cross. **PORTSMOUTH** 62 Castle Rd., Southsea **PRESTON** 442 New Hall Lane **SOUTHAMPTON** 103 St Mary St. **SOUTHEND** 39 Eastern Esplanade **STOKE** 62 Piccadilly, Hanley **WAKEFIELD** 71 Doncaster Rd. **WORCESTER** 18 Lowesmoor ●●● **WALES — CARDIFF** 9 Mill Lane **NEWPORT** 16 Cardiff Rd. **SWANSEA** 3 Dillwyn St

Please rush me the items I have indicated in the box(es) below.
I enclose the sum of £ _____. If paying by cheque add your name and address to reverse side.

911

1 ☐ 2 ☐ 3 ☐ 4 ☐ 5 ☐ 6 ☐ 7 ☐ 8 ☐ 9 ☐ 10 ☐ 11 ☐ 12 ☐ 13 ☐ 14 ☐ 15 ☐ 16 ☐ 17 ☐ 18 ☐ 19 ☐ 20 ☐ 21 ☐ 22 ☐ 23 ☐ 24 ☐ 25 ☐ 26 ☐ 27 ☐

☐ VHS ☐ BETA (not available in V2000)

Name _____

Address _____

_____ Post code _____

I am aware of the nature of these products and agree not to show them to minors.

Signed _____ I am over 18.

READERS OFFER (Dept CI), 34 Upton Lane, Forest Gate, London E7 9LN.

Magazines only — minimum order £10. Not applicable to other items on this page or to shop purchases.

TALKIN' BLUE

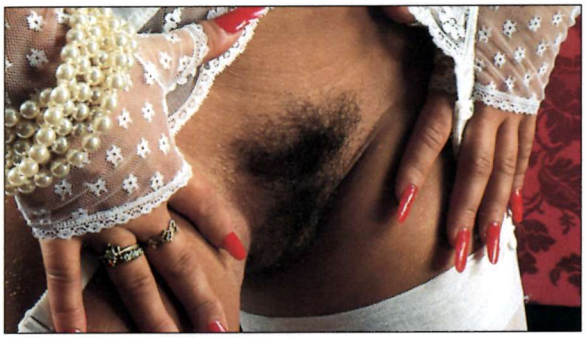

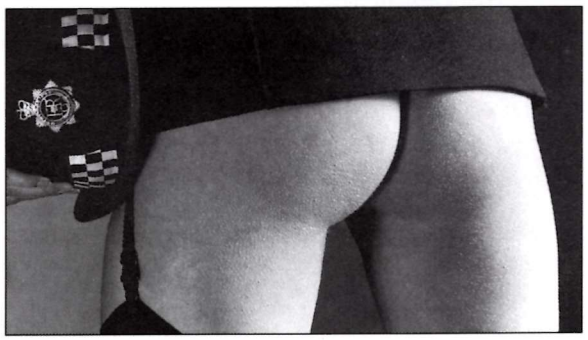

This is the section where you talk to us – and you talk dirty! Tell us what you've done, what you are doing and what you'd like to do: we'll read it, we'll print it and we might even help your fantasies come true...

Women's Writes

Where the girls get down to business

DANISH BLUE

First of all, I want you to understand that you must not write to me, or give out my true name or the real town I live in, as my husband knows nothing about these sexual revelations of mine, or any of the events I describe. While I enjoy many things other than my husband's love, I am not prepared to cause any hurt as a result. I hope you'll understand, therefore, my desire to remain anonymous.

Having said that, I wish to write about an incident in my life, and one which has certainly improved my married life once my travelling husband comes home to me. Briefly, I will describe myself to you. I am 36 years old, Danish and a housewife. I consider myself to be reasonably attractive. I have not, for instance, lost the essential figure I had as a younger woman, for my plumpness has been evenly distributed. My breasts, still large, are inclined to droop slightly and my thighs are stockier than they used to be.

As for the incident itself, it took place one weekend when my husband had gone to the other end of the country to conduct some important business, leaving me completely to my own devices. I am quite happy with this arrangement, hardly suffering from what other people refer rather glibly to as 'loneliness'. So, having prepared myself for an uneventful evening, I was surprised by the spontaneous visit of two of my husband's friends.

There was no hidden motive behind this visit, as I later discovered. We all know each other very well, and without any excuses whatsoever, I invited them both in for a Tuborg and some schnapps. Bent is a bachelor of long standing, whereas Jan is the husband of one of my husband's business colleagues. We had swapped partners with Jan and his wife some years ago on a few semi-drunken occasions, but hadn't repeated it, much to my regret.

As the three of us were sitting around the table, sipping beer and schnapps, I suddenly remembered that Jan had a very long prick. Indeed so long, I recalled, that I could even feel the faint memory of the pleasurable discomfort I had experienced as he took me over five years ago. The result of this remembering was that I seemed to be very quietly wetting my pants, my fanny turning very soft and wet in this process.

Perhaps Jan could detect these humid thoughts in my eyes, I don't know, but all of a sudden, he leaned over the table and whispered in my ear: "Do you remember the last time?" Did I ever! My face turned a bright red as I nodded, at which point Jan, to confirm his intuitive victory, reached across and placed a hand under my left breast, squeezing it. If anything, the red in my face became deeper, and a wave of lust flooded my belly. I felt ever so heavy in the seat, and I could feel my juices seeping into my pants.

Bent fell completely silent as he watched what was going on. I don't know why we were so silent, but you could have heard a needle drop in that room. However, he was not to be outdone by his friend, thus his hand crossed the corner of the table and began stroking my right tit. I was totally unable to move or say anything. The strangest emotions were running through my mind and body, and I could only sit still and let things happen.

Jan got up from his side of the table, went round to me and, standing directly behind, cupped both my breasts from below, kissing my neck passionately. Meanwhile, Bent moved his hand down to my belly, pressing hard against it. Jan started to lift me up from my chair and, with trembling knees, I turned to face him, putting my arms around his neck and kissing him back, this time on the lips. A few moments later, I felt Bent pressing his whole body against my back, and I felt like fainting. You see, in spite of these preliminary skirmishes, I had not properly taken in the erotic scene I was part of. It was only when I felt that pressure of Bent's from behind as Jan's tongue was right inside my mouth, I realised what was going to happen, that the three of us would be going the whole way.

Much of what took place during the next two or three hours is a blur in my memory, but every time I make love with my hubby now, I have two particular incidents which make me come like a volcano every time. The first of these concerns where I got on to my bed with Bent and Jan, once they had stripped me of all my clothing and also climbed out of theirs. I was lying on my back with each man holding one of my legs and spreading them as wide as possible without discomfort.

With Bent on one side and Jan on the other, they proceeded to lick up the insides of my thighs at the same time. If you are familiar with the sensation one tongue produces, then you must prepare yourself for the extraordinary feelings you receive with two. It made me feel so helpless and abandoned. Once they arrived at my clit, each one keeping to his side of my body, I would have been thrashing around uselessly, had they not decently restrained me with their hands.

At first, it just made me feel terribly randy, but when

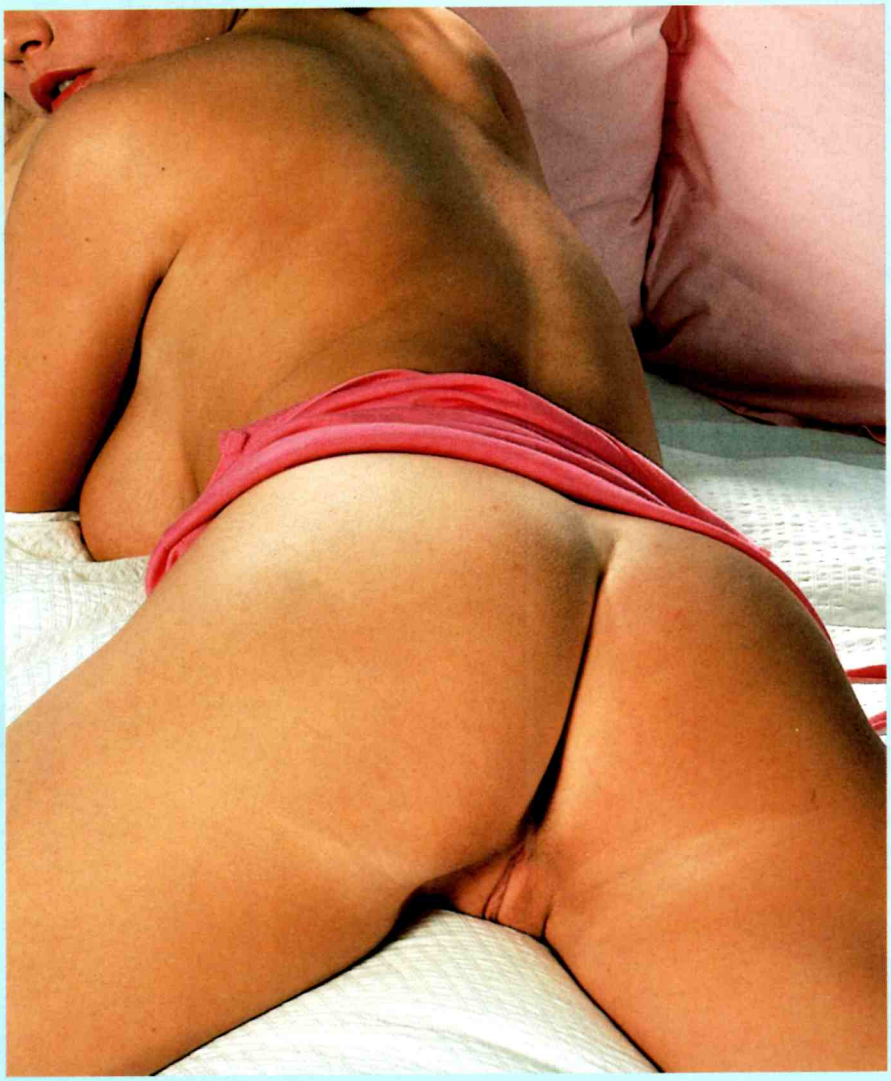

they suddenly found the identical rhythm, licking each side of my cunt in unison, I felt like the whore of Babylon, and I couldn't help myself any more. I exploded in the best orgasm of my life. Following this, Jan fucked me first with his long, thin cock, and though it only lasted two or three minutes, I was in such a state of readiness, I came again.

Once Jan had slid sweatily off my panting body, Bent replaced him on top of me. Unlike Jan, he was prepared to tease me a little, licking my breasts and earlobes while I felt the tip of his prick gently tapping the outer walls of my cunt. When this game had got me rampantly excited again, he plunged right in. His cock, which I had no previous experience of, was similar in structure to my husband's, perhaps a little thicker. Just the contrast between Bent's thick cock, and Jan's long thin one, made me orgasm for a third time.

The other memory, which I cherish dearly, is one that can make me come almost at will. When my hubby is working on me, I can imagine the last glorious fuck of that evening. Hubby just can't understand why I have, after all this time of making love together, a preference for being on top. Once Bent had fucked me for five minutes, he turned me around and brought me to a position directly above him. I was unable to refuse him or Jan anything, after the state they had put me into.

Once I had impaled myself on Bent's cock, I felt Jan's finger slipping into my cunt from behind, so that they scythed into me together. He whispered to me that he wanted his cock there in place of the finger. I was reluctant, because I did not think my cunt would be big enough. "Relax, love, relax. Everything is going to be fine," he murmured. Did I relax? It took some trouble to get him inside, but since his cock was thin, it went in and I was filled up like never before.

So now, when I'm sitting on top of my husband, I lean forward, resting my head on his shoulder, and then I reach back to fondle his cock, as my finger vanishes into me. Little does he know, this is the only excuse I can have for inserting it. He does not feel it, as I keep it well back. The moment it happens, I am no longer with him, but back with Jan and Bent, and I come so violently that I make hubby wet all over his belly, much to his satisfaction. – *Housewife, Denmark*

LORDING IT

In the mid-60s when I was at art college, I shared a flat with three other girls. None of us had regular boyfriends and at weekends a doddery old Irish peer we knew simply as "Lord Don" would call round with his coterie of seedy chums to show us blue films and get us drunk on his lethal cocktails, rumoured to be spiked with Spanish Fly.

The routine was always the same. Lord Don's hangers-on would wait for a particularly filthy sequence in whatever movie was showing, then sidle up to my flatmates and me in the dark and start feeling us up. I have to admit there was a certain basic thrill to feeling some beer-breathed stranger's fingers slowly creeping from your stocking tops to the wet crotch of your panties, but some joker would always turn the lights on when you were in mid-fuck. Indeed, one night when I was being screwed half senseless over the back of an armchair, eagerly watching a movie portraying several big men amusing themselves with a big-busted blonde, Lord Don turned the lights on and suddenly there were three blokes standing around me with their trousers down, eyes glued to my rude bits.

It was remarkable the way my flatmates tolerated Lord Don and his obscene antics. He was all of 70 years old, yet they had no qualms whatever when it came to opening their legs to his slobbering tongue. His dodgy drinks and his dirty films had a way of turning even the nicest girls into wanton sluts, and word quickly got around town of our weekend orgies.

One weekend the lecherous Lord D introduced us to Johannus, a handsome young officer serving with the Danish Royal Navy. His real claim to fame, however, was his enormous cock. As per usual, Lord Don got all the girls legless on his killer-cocktails and put us in the mood for naughties with a wondrously disgusting movie entitled *Air Hostess Party*.

Halfway through, Johannus came and sat next to me on the sofa, taking my hand and placing it between his legs. Curious to see whether he lived up to his reputation I unzipped him – and about 11 inches of solid prick flopped free. I put my head in his lap and commenced sucking him – as noisily and vulgarly as I could manage – throughout the film, while he fingered me off and held my labia wide open to enable Lord Don, now sitting at my feet, to wiggle his tongue around inside me and generally act like he was 19 years old again.

When the lights went on and the rest of the girls caught sight of the dirty Dane sitting there with his simply massive cock in my mouth, they were mesmerised. We tried in vain

CATHY

CHARLOTTE

SAM

MICHELLE

KATIE

LEE

RHONA

JULIETTE

LYNNE

VANDA

ANNE-MARIE

GINA

FIONA COOPER ADULT GLAMOUR

Glamour videos and photosets for your delight including school uniform, nurse, French maid, army, stockings & suspenders, big boobs, long legs, sexy undies, shower scenes, outdoor scenes etc., etc.

SAMPLE 1 HOUR VIDEO: features several pretty girls as featured here peeling off just for you!; just £15 for the full hour!

SAMPLE 2 HOUR VIDEO: as above but features several more of these pretty girls. £28.

SAMPLE 3 HOUR VIDEO: features lots more pretty girls. £40

SAMPLE PHOTOSET: big full colour print of all our girls. Only £6.

SPECIAL OFFER: any 10 one hour videos for £120 (Normally £150).
any 5 one hour videos for £60 (normally £75).

1 HOUR VIDEOS OF THE GIRLS: each of the girls here appears in her own one hour video. Various striptease routines, uniforms etc etc. £15 each.

Our lists and samples are fully comprehensive and include photo's of all our girls plus details of our videos and photosets. Send NOW for your copy.

CI

To order: simply fill in your name and address, tick the items you want and return this slip along with your cheque/postal order for the full amount to: FIONA COOPER, PO BOX 16, HALIFAX, HX1 1EU.
Please print clearly.

NAME .....

ADDRESS .....

.....

.....

☐ 1 hour video featuring several girls	£15		
☐ 2 hour video featuring more girls	£28		
☐ 3 hour video featuring lots of girls	£40	☐ 1 hour video of CHARLOTTE	£15
☐ lists and samples	£2	☐ 1 hour video of VANDA	£15
☐ sample photoset	£6	☐ 1 hour video of JULIETTE	£15
☐ 1 hour videos of KATIE	£15	☐ 1 hour video of SAM	£15
☐ 1 hour video of LYNNE	£15	☐ 1 hour video of MICHELLE	£15
☐ 1 hour video of CATHY	£15	☐ 1 hour video of GINA	£15
☐ 1 hour video of KAREN	£15	☐ 1 hour video of ANNE-MARIE	£15
☐ 1 hour video of LEE	£15	☐ 1 hour video of LORRAINE	£15
☐ 1 hour video of SONIA	£15	☐ 1 hour video of VICKY	£15
		☐ 1 hour video of RHONA	£15

FORMAT REQUIRED: VHS/BETA (If you do not tick which you require we will send VHS).

to get a Durex over his prick, but after the third one split at the seams we gave up being sensible girls and led him into the bedroom to fuck him bareback – and bugger the consequences! I took him on first, naturally, as I'd already lubricated him with my tongue. I couldn't get him all in, though I nearly managed. The poor guy didn't get out of that bedroom for hours! – *Cathy, Trowbridge*

EATING OUT

I'm 23 years old and I haven't been unfaithful to my husband in five years of marriage. However, on my last birthday I came the closest I've ever been to adultery – stopping just short of penetration. My husband took me to the theatre and on to a (very flash) restaurant. Sitting opposite us was what the fashion mags would call an "attractive couple": a willowy young lady in about a grand's worth of designer clothes and – facing me – her dinner-jacketed smoothie of a boyfriend with slicked-back hair and lovely, big brown eyes. I was giddy on champagne and wet between the legs and I desperately wanted his cock in my mouth. Judging by the way he stared at me, I'd say the attraction was entirely mutual.

I told my husband I was going for a pee. I waited by the telephones outside the Ladies and my heart skipped a beat when I looked in the mirror and saw this handsome man was following me.

"You're lovely," he said.

"So are you," I said, tartily. "Come here."

I grabbed his hand and led him into the Ladies (empty, thank God) and into a cubicle. Not saying a word, I stood astride the lavvy pan and hiked my skirt to reveal my stocking tops and white silk G-string.

"Lick me!" I panted as we tongue-kissed. He hooked his middle finger inside my pantie-crotch and tickled my wet clitoris.

"Please!" I begged him. "On your knees and suck my clit!"

He kneeled on the marble floor, pulled my G-string aside and poked his tongue into my vulva, frantically flickering it around as I ran my fingers through my pubic hair and coaxed my clit out of her fleshy little hood.

"Lick me there!" I said, pointing to my hot-spot. The climax which rippled through my loins was so intense I started trembling uncontrollably, and I was still shaking as I sat on the loo, undid his flies and wanked him off, his cum narrowly missing my sleeve and splashing harmlessly up the wall.

This must surely qualify as one of the quickest "affairs" on record – and according to my husband, one of the longest pees! – *Anon, Watford.*

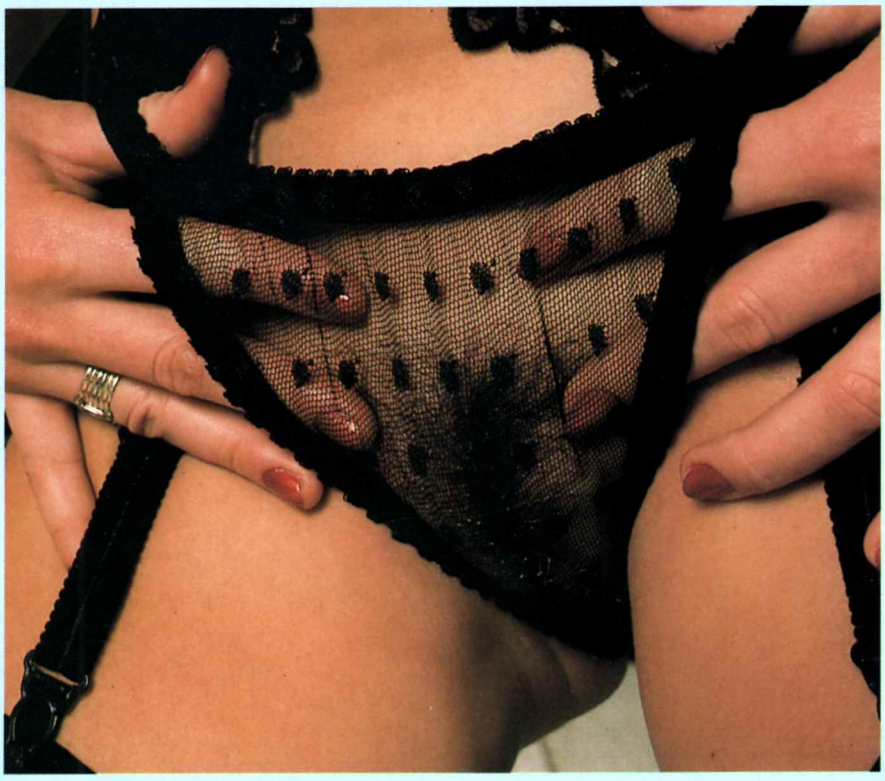

Holiday Blues

Going down on the farm

Since I was small, I've been going every summer to stay with my aunt and uncle on their farm in Wales. They're not wealthy landowners or anything, but they are pretty well off and the farm they live on with four other families has always seemed like the height of luxury to me. They and their neighbours are all like one big, happy family, so over the years I've got to know them all pretty well.

All that time, too, I've become especially close friends with Louise, the daughter of my uncle's farming business partner. She's the same age as me (I'm 19) and they live in the house next door, so every summer she and I would go riding or watch the farm hands or play in the fields, to keep ourselves occupied. Our friendship has lasted now that we're both grown up – although last summer I discovered that Louise had developed in quite an unexpected way.

It all happened quite suddenly, how I discovered that Louise really had grown up. It was one August day, and we were sunbathing by the swimming pool at the farm, and taking the liberty of raiding the fridge for ice cold lagers while my uncle and all the others were out at a stock auction. It was a boiling hot afternoon, so we both just collapsed on to the sun loungers and chatted when we had the energy.

Soon, the conversation turned to sex, and we swapped stories of how we'd each lost our virginity, necked in people's cars, and all that teenage stuff. Gradually, it got more intimate and we were talking about fantasies, and how often we masturbated. I was a little surprised that I didn't get embarrassed talking about that, but I have to admit the frank conversation was getting me more than a little randy. I could certainly feel that my panties were getting damper by the minute.

I got to talking about all the stuff I got up to in bed with my boyfriend – we'd been together 18 months by then, and I'd let him do stuff with me that I would never have dreamed of doing with anyone else. Louise was shifting about in her chair, looking turned on and uneasy at the same time, so I asked her about her love life.

It was then that she came straight out with it. "Actually," she said, hesitantly, "I'm a lesbian." My mouth dropped open: I could hardly believe it. A gorgeous, sexy blonde like her went for other women. Before I knew it, she was carrying on.

"I always knew that I found women attractive, but I didn't really think anything of it until I had my first fuck with a woman," she explained. "It was just so much better than with a bloke. I haven't looked back since I discovered lesbian sex."

I was quite shocked, but excited at the same time. I could feel my cunt tingling, and I blushed as I realized that I was totally excited at the thought of Louise and I screwing.

"Have you ever found me attractive?" I asked nervously.

She didn't reply, but brushed her long blonde hair out of her eyes and stared at me for what seemed like hours. Then she reached across from her sun lounger to mine and slowly caressed my arm, up to the sensitive hollow in the crook of my elbow. She followed this with her tongue, licking all the way up my arm and on to my neck. I closed my eyes as she thrust her hot tongue right into my mouth and kissed me harder than any man ever had.

Suddenly I found that her hands were all over me, pushing up my skirt and undoing my shirt to rub my stiff nipples and aching boobs. My tits were so full and throbbing they were bursting out of my bra, and Louise pushed it aside before beginning to lick and suck my rock hard nipples, pulling at them with her teeth.

Her hand was right inside my panties by now, and she was smearing all my wet juices around my cunt. She kissed my eyelids and I opened my eyes to find her smiling into them.

"Touch me, touch my cunt," she said. I worked my hand down her body, as she was lying half on top of me by now, and pushed it up inside her long, flowing skirt. Even before I got to her snatch I could feel the juices dripping down. They'd formed a small wet patch on her skirt and had completely soaked through her pantie crotch. I hooked my hand around her panties and took them off.

She wriggled on to my hand, and I slipped three fingers into her waiting snatch as she did the same to me: her thumb was massaging my clitty at the same time and before I could stop myself I was shuddering uncontrollably to a climax.

She wanted the same, and I pumped my fingers into her slippery box faster and faster until she came all over my hand and her skirt. I'd never known that a woman could come so much juice, and the hot, sultry air around us was thick with the smell of it.

I was trembling, and looked up at her as she smiled at me. "Boy, I need a drink after that," I said weakly, and adjusted my skirt before making my way inside to the drinks cabinet for the whisky. My cunt felt more satisfied than ever before and there was a pleasurable ache between my legs where my clit was still buzzing.

I brought out the bottle of whisky to the poolside, where Louise was standing waiting for me. She looked so cool and composed and the only evidence of our fucking was a large damp stain on her skirt where her juice had spread, and her saturated panties lying on the patio stones.

The way she was looking at me just got me hot all over again, and a new spirit of adventure came over me. I got down on my knees, right there on the patio, and pushed my head up her skirt. I thought of how much I loved getting head, and I wanted to see what it would be like to give it. Her clit was already out of its hood and clearly visible, so I put my tongue to it and flicked it

around, experimenting with the taste and feeling of it. Louise was clutching at my shoulders and moaning, with her legs buckling as I thrust my tongue up into her love hole and brought her off again.

At the same time, my hand was at my own box and I was frigging myself frantically, till finally I let out a great animal cry and came. After that, there couldn't be any sense of restraint between us and the whole of that afternoon was spent exploring each other's pussies in ways which I'd never thought possible. I found that just having my nipples sucked and nipped by her teeth could bring me off, and she confessed that no other woman's tongue had ever given her such powerful orgasms.

We had to break off at that point, as my uncle and the others were expected back and we didn't want to be discovered. That night, as I lay in bed playing with myself, I couldn't believe what had happened. Not only had I found out that one of my closest friends was a lesbian, but I'd made love to another woman for the first time, and it had been a magical experience.

I wondered how we were going to hide what had happened from our families. The next morning was terrible, as we all had breakfast on the patio together. All I wanted to do was jump Louise and fuck her then and there – and the way she could hardly drag her eyes away from my pussy mound made me certain that she had the same thing in mind.

As soon as we could, we made an excuse to go off around the farm for a day, so my uncle saddled up a couple of horses for us and we went to one of the far corners of the estate, where we'd played a lot as kids. This time we were going to be playing in quite a different way! There was a very old tree there, which had been struck by lightning years ago, and it had always been my favourite place on the farm.

When we got there, my cunt was already tingling from bobbing up and down on the hard saddle, and Louise reached in between her legs and told me openly that her panties were soaked. She climbed the tree to look at the view, and I couldn't resist the opportunity of standing below her, with my head between her legs to sniff her juices. She looked down at me and pulled off her panties – just in time for me to insert my tongue into that hot, wet hole. I licked and sucked her clitty furiously until she had an orgasm that almost made her fall out of the tree. Then it was my turn, but my legs had turned to jelly, so I just lay back on the hot, dry grass as Louise crouched by my snatch, inhaling the smell of my sex cream as it dribbled out of my thighs. As soon as her tongue got in there, I knew we'd be there for the rest of the day.

Since I discovered the way Louise's sexual preferences lie, I've found that mine go that way, too! For the rest of the summer, we couldn't get enough of each other's bodies, and when I returned home last month, Louise soon followed. Naturally, my boyfriend was none too happy at being dumped, let alone for another woman, but I know now that I could never give up having Louise's tongue licking out my pussy. Nor could she ever get over the excitement of me putting my head up her skirt (often in quite public places) to lick her out! – *Caroline, Essex*

STARLIGHT

QUALITY GUARANTEED AT PRICES YOU CAN AFFORD

STARLIGHT PRODUCTS, 14 Bourne Rd, Bexley, Kent, DA5 1PA

ACTION PACKED VIBROS

MULTI-HEADER Multi-speed control and five very different pleasure heads for greater enjoyment **£11.95**
GIANT THRILLER A hand held giant, studded for extra thrills — plus variable control **£18.95**
8" *BENDER* Sheer ecstasy from this flexible latex vibrator with variable speed control **£8.50**
UP 'N' DOWNER The head moves backwards and forwards, twists & turns all on its own, with variable speed control. It's the real thing **£11.50**
FINGER & THUMB A squirming finger & thumb, add another two dimensions to your foreplay **£12.99**
VIBRO SLEEVE Soft pliable vibro cover. Fleshlike and realistic in every detail. Available 'flesh' or 'black' **£3.25**
CACTUS VIBRO 8 throbbing inches of exciting, caressing spikey satisfaction **£10.99**

BEAT THIS!

A very superior quality Non-Doctor set, with 3 different heads for all the excitement zones and a multiplicity of speed control for all your moods, is available at the **SILLY PRICE OF £9.95.**

7½" MULTI-SPEED VIBRATOR The high quality, reliable version that goes on and on. **£4.50**
MINI VIBRO A rampant 4½" stimulator, its tip will drive her wild **£3.75**

CREAMS, TABLETS AND CAPSULES

APHRODITES TABLETS Just ½ a tablet and she'll be hungry for sex **£6.50**
GINSENG TABLETS Potent enough to put the zest back in your love-life 50 tablets **£5.00** 100 tablets **£8.00**
SEXUAL LUBRICANT This super sex lubricant should be rubbed into the more sensitive parts of the body. It reduces friction and greatly increases the excitement. One Jar **£4.99** Two Jars **7.99**
FEMALE BLISS CREAM Hightens the sensations of the more sensual parts. One Jar **£4.50** Two Jars **£7.50**
SEX SUGAR It will dramatically increase your sexual urge. One Box **£2.99** Two Boxes **£4.99**
MOTION LOTION Hot and tasty lotion for all parts of the body. Lubricates, invigorates and stimulates **£5.95**
STUD DELAY CREAM Apply to the penis before intercourse to keep him going longer & longer **£5.25**
STUD ACTION CREAM Rub into the penis to help assist and sustain a good strong erection **£5.25**
ORGASM CREAM Raises the temperature, increases sensitivity to help you climax more easily **£4.25**

NEW! POWERFUL! MUIRA PUAMA

NEW! POWERFUL! MUIRA PUAMA Just two or three drops, Get and give the pleasure a full, firm, thrusting penis can deliver **£6.50.**

ADULT MAG PACK Swedish Erotica Collection — Probably the best in adult sex mags. Big girls and even bigger fellas performing in front of the camera. All colour. 4 different just **£15.**

EXERCISERS & DEVELOPERS

FOR HIM

THE WORLD FAMOUS CHARTHAM METHOD
Proved by doctors time after time to be effective and safe for penis enlargement. Complete with full detailed instructions **£19.50**

ACTION MAN The better developer with built in vibrator to make penis development a pleasure **£21.99**
POWER DEVELOPER Designed to enlarge your penis. Produced in soft latex for extra comfort **£17.99**
EXTENSION SHEATH Adds 1½" to the length of your penis — black or flesh **£4.00.** One of each **£7.00**
STALLION DELAY SPRAY Fully tested — its the best there is for controlling premature ejaculation **£5.00.** 2 sprays **£8.00**
MALE DEVELOPMENT SPRAY Just two or three sprays provides maximum staying power anytime, anywhere **£5.00.** 2 sprays **£8.00**

FOR HER

COVER GIRL A revealing sexy peephole bra and matching crutchless briefs. Black, white, red, blue. One size **£7.25**
HAREM GIRL A titilating tiny tassel set that just covers the nipples. For all swingers! One size **£5.99**
RHAPSODY BASQUE Daring satin cupless basque — black with red trimming. State size **£18.50**
BABY DOLL A daring see-through top and pantie set. Black, white, or red — one size **£10.75**
SILKY SATIN LINGERIE SET A slinky, sexy fun set to turn him on at anytime. **£13.99**
ELECTRIC LOVE EGG The most advanced feminine stimulant **£5.50**
ORIENTAL DUO BALLS A devilishly simple oriental sex aid that never stops working **£4.50**

SEX EDUCATION BOOKS

SENSUAL SECRETS Sex charged action. Marilyn Chambers, America's first lady of sex, shows how she likes it. She's featured in action throughout. 300+ sex charged colour pics **£7.50.**

INTERCOURSE ILLUSTRATED All positions shown. Learn how to make the most of your favourite positions, guided by precise descriptions. Over 200 detailed pics including pulsating close-up shots **£4.95.**

FREE — SEDUCTION KIT

Spend £3 or more at any outlet listed below and collect free "SEDUCTION KIT" gift of £6.95.

SPRAY ON SEX APPEAL

ATTRACTANT 10 The strong male pheremone — a short spray is all you need to attract women, the key to unlock a woman's sensuality and arouse her innermost desires without her being aware of it. Spray on sex appeal — Heaven scent **£9.95.**

CONTRACEPTIVES

All types are available in packs of 24 & 144. Whichever type you order, you will only receive the best quality branded versions, which have been scientifically tested to the highest standards. However, due to the great demand and our wish to maintain our rapid "by return" service, the brand name and make of condom may vary.

	24 Price £	144 Price £
(CV/A) **Dotted** - for female arousal	2.99	14.99
(CV/B) **Ribbed** - extra excitement	3.99	19.99
(CV/C) **Dotted & Ribbed** - a real turn on	5.99	29.99
(CV/D) **Thin** - ultra thin, ultra strong	3.95	19.99
(CV/E) **Contoured** - a realistic shape	3.99	19.95
(CV/F) **Spermicide** - added protection	5.95	29.45
(CV/G) **Small** - snug fit for pleasure	5.99	29.99
(CV/H) **Black** - very wicked	4.49	22.99
(CV/J) **Standard** - suits everyone	3.50	17.69
(CV/K) **Delay** - helps you keep it up	5.40	26.99
(CV/L) **Stimulant** - extra pleasure	5.50	27.99
(CV/M) **Coloured** - a riot of fun	3.99	19.95
(CV/N) **Durex** - non lubricated	3.00	14.99
(CV/P) **Assortment** - includes all the	4.50	19.95

FRENCH TICKLERS RE-USABLE
Worn as a contraceptive, the devilish protruding arms will tickle her fancy like never before.
(FT/A) **Flesh** - pack of 8 **£10.00**
(FT/B) **Black** - pack of 8 **£10.00**

ADULT VIDEOS

State system when ordering: VHS, BETA
EMMANUELLES SILVER TONGUE
Emmanuelle uses here quick silver tongue on Billy and Andrea to great effect. It speaks the language of sex.
ONLY £23.95
UNDERGRADUATE GIRLS
You will not need your imagination with this one. The close-ups are shocking, the action continuous. Oh to be an undergraduate boy! **£23.95**
BOTH VIDEOS £45.00

* **NYMPHO GIRLS** A girlie video with an exciting and explicit difference — including blonde on blonde. **£19.95**
* **HOMETOWN GIRLS** A genuine, housewives, girlfriends, and the girl next door, stripping for fun and pleasure. **£19.95**
* **BOTH VIDEOS FOR £35.00**

ALL 4 VIDEOS FOR ONLY £59.95

COLOUR CATALOGUES £2.00 FILMS, VIDEOS, AIDS, BOOKS & MAGAZINES, LINGERIE

Just £2 brings you our bumper bundle pack of 3, yes 3 Catalogues! Your £2 is refunded with first Order.

ORDER BY POST OR CALL IN PERSON
The products in this advertisement are available amongst the adult shops listed.

MON-SAT 9.30-6pm (FRI 8pm).

SEX SHOPS — LONDON (Sth) *14 Bourne Rd., (Bexley Village) Bexley, *1539 London Rd., Norbury SW16, *19 West Hill, Wandsworth SW18 **ALDERSHOT** 266b High St. **BARNSLEY** *3 Doncaster Rd. **BATH** 28 Victoria Bldgs, Lwr Bristol Rd. **BLACKBURN** *71 Darwen St. **BLACKPOOL** 311 Church St. **BOURNEMOUTH** 216 Holdenhurst Rd. **BRIGHTON** *11 Surrey St. **BRISTOL** *76 West St. **CAMBRIDGE** 38 Chesterton Rd. **CARLISLE** 6 London Rd. **CHATHAM** *18 High St. **CHELMSFORD** *167 Moulsham St. **CHESTERFIELD** *528 Sheffield Rd. **COLCHESTER** *74 Butt Rd. **COVENTRY** 34 Walsgrave Rd. **CROYDON** *109a Church St. **DARLINGTON** *91 Victoria Rd. **DERBY** *61 Osmaston Rd. **EXETER** Private shop *133 Fore St. **FOLKESTONE** *105 Dover Rd. **GLOUCESTER** *178a Barton St. **GRIMSBY** *189 Grimsby Rd. **GREAT YARMOUTH** 3 Howard St. North **HEMEL HEMPSTEAD** *193 London Rd. **KETTERING** *25 Market St. **KINGS LYNN** *41 Norfolk St. **KINGSTON** 203 Kingston Rd., New Malden **LEICESTER** 116 Granby St. **LINCOLN** *68 High St. **LIVERPOOL** 63 Moorfields **LUTON** *74 Wellington St. **MACCLESFIELD** *77 Chestergate **MANCHESTER** *54 Oldham St. **MARGATE** *55 Northdown Rd. **MIDDLESBROUGH** *14 Borough Rd. **NEWCASTLE** *56 Westmorland Rd. **NORWICH** 39 St Augustine's St. **NOTTINGHAM** *18 Carrington St., *213 Mansfield Rd. **OLDHAM** *95 Huddersfield Rd. **OXFORD** 54 Cowley Rd. **READING** *108 Southampton St. **ROTHERHAM** *3/5 Rawmarsh, Parkgate **SHEFFIELD** Unit 5, 68 Division St. **SHREWSBURY** *40 Wyle Cop **SWINDON** 7 Devizes Rd., Old Town **WEST BROMWICH** *19 Bull St., Ringway **WOLVERHAMPTON** 17 Broad St. **YORK** 5 Scarcroft Rd. ●●● **WALES — WREXHAM** 6 Yorke St. ●●● **N. IRELAND — BELFAST** 31 Gresham St.
*Licensed by appropriate Local Authority.
STOCKISTS These are non-sex shops who stock a range of adult products incidental to their main business: ●●● **LONDON (East)** 34 Upton Lane, Forest Gate E7 **(North)** 682 Holloway Road N19 **(South)** 318 Lewisham Rd., Lewisham SE13 **BEDFORD** 72 Tavistock St. **BIRMINGHAM** (Cen) 43 The Bullring *(above Open Air Mkt)* **BIRMINGHAM** 467 Stratford Rd., Sparkhill **BOLTON** 201 St George's Rd. **BRADFORD** 147 Manningham Lane **BURNLEY** 124c Colne Rd. **BURY** 94 Rochdale Rd. **CHESTER** 5 Boughton **CREWE** 74 Edelston Rd. **DONCASTER** 15 Copley Rd. **HUDDERSFIELD** 70 Bradford Rd., Fartown **HULL** 263 Hessle Rd. **LEEDS** 237 Chapletown Rd. **NORTHAMPTON** 8 Regent Sq. **PETERBOROUGH** 75 Oundle Rd. **PLYMOUTH** 31 Princess St., Derrys Cross. **PORTSMOUTH** 62 Castle Rd., Southsea **PRESTON** 442 New Hall Lane **SOUTHAMPTON** 103 St Mary St. **SOUTHEND** 39 Eastern Esplanade **STOKE** 62 Piccadilly, Hanley **WAKEFIELD** 71 Doncaster Rd. **WORCESTER** 18 Lowesmoor ●●● **WALES — CARDIFF** 9 Mill Lane **NEWPORT** 16 Cardiff Rd. **SWANSEA** 3 Dillwyn St

I have listed below the items I require and enclose cash/cheque/PO for £ . If paying by cheque, add name and address to reverse side. All goods sent under plain cover.

Name

Address

Postcode

I am over 18 and aware that these products are for my personal use only and must not be shown to minors.

Signed

STARLIGHT PRODUCTS, (Dept CI)
14 Bourne Rd, Bexley, Kent DA5 1PA

940

Tobyward Ltd. Reg No. 16343

BONKING with the Braddons

The week after we'd been to the party at Carol's place that I wrote about last month, Linda's cousin Janet came to stay with us for the weekend. I had met Janet a few times and really fancied her. When I told Linda what I thought about her cousin, she commented: "Well, we'd better see what we can do to make you happy."

Janet and her boyfriend Bill arrived late on Friday evening after driving down from Yorkshire. The next day Linda took Janet into town to do some shopping, while Bill and I fitted a new stereo system into his Ford Escort.

We had finished working on the car and were watching rugby on TV when I saw our BMW pull into the drive late in the afternoon. Linda and Janet came into the house laden with carrier bags.

"You've certainly both been busy," I said.

"They're only a few things we just couldn't resist," Linda answered.

"And we hope you won't be able to resist them, too," said Janet. They both laughed and looked at each other as if they were planning something we weren't to know about. I certainly hoped they were, as Linda's surprises are always worth waiting for.

That evening we had arranged to go out for a meal and a few drinks together. The girls insisted that Bill and I got ready first, which didn't take long. Then half an hour later our two ladies appeared, wearing some of their new purchases.

Linda had on a vivid blue dress with a wide neckline that plunged to her navel. The knee-length dress fitted tightly around her bum and thighs, but from shoulders to waist it hung open loosely, offering tantalizing glimpses of her breasts as she moved.

Janet's tight black jersey dress looked quite demure – from the front. It reached from her neck to mid-thigh, but when she turned around the effect was stunning. It was backless – and the scooped-out back reached right down to where the crack of her bum began. There was no sign of panties or suspender belt, so I presumed her black seamed stockings were hold-ups.

Anyway, after recovering from the initial surprise of so much boob and bare back, Bill and I both suggested we all stay in for the evening. Linda and Janet were having nothing of the sort.

"Why? Don't we look attractive enough to take out?" asked Linda.

"Of course you do. You look fantastic," I blurted out.

"Take us out, then," said Janet. "We want a delicious meal – nothing cheap, mind. And you can enjoy being the envy of all the guys in the pub afterwards. We won't let you down."

Such an offer just can't be refused, I guess. At least, not when you're feeling as randy as Bill and I were feeling then. So off we went to a French restaurant with exquisite food and prices that are best forgotten. Throughout the meal it was obvious that Linda and Janet were enjoying showing off their respective front and back. Linda's movements in particular seemed designed to make her dress hang open as widely as possible. The waiters were very keen to serve us and spent a lot of the evening hovering round our table.

"See how easy it is to get good service in a restaurant," joked Linda.

On the way home we called at a local pub where we know quite a few of the regular customers. Here Linda and Janet really turned some heads. As we sat down in a corner, our ladies nonchalantly slipped off their coats, making no allowances for the fact that their dresses

MAGDOWNLOAD.ORG

FREE DOWNLOAD

LATEST MAGAZINES

HIGH QUALITY TRUE-PDF

MAGDOWNLOAD.ORG

The Ultimate BEDSIDE COMPANIONS

PRESENTING THE LATEST EXCLUSIVE PRODUCTS FROM VALENTINE'S X-RATED PLEASURE CHEST.

"NO TELL" COCK EXTENSIONS — Add on the extra inches without her knowing! You'll be able to bring her to new heights with these discreet extensions. 2½" Extension **Code 12856 £7.25.** 3½" Extension **Code 12864 £8.25.**

THE AROUSER KIT
This special sex kit includes a 7" cordless vibrator, deluxe love plug, PLUS 4 amazing attachments that will give you an incredible array of exciting sensations.
CODE 00509 £16.95.

1 **HOT STUD** — The long thick shaft will have her writhing in wild passion. Vibrates, thrusts, rotates its' head and best of all...gets hot to the touch for warm and wild action. **CODE 08453 £29.95.**

2 **FILL 'ER UP** — If she loves a thick and juicy one, here's something she'll adore you for providing her hungry vagina. It's a full 2" thick, textured like skin. **CODE 05199 £13.55.**

3 **BIG BROTHER** — It's a full 10" long and when she's got nearly a full foot of throbbing delight inside her she'll know what a really "deep" orgasm can be. The vibrations are variable too! **CODE 03707 £5.60.**

4 **SUPER STUD** — This ebony classic is guaranteed to please the hell out of any hungry pussy over and over again with its exclusive piston-like "up and down" action. **CODE 04573 £17.75.**

5 **FORESKIN** — 7" long and 2 full inches thick with a foreskin that really rolls back to reveal the soft probing head. She'll think it's you! **CODE 08565 £14.95.**

6 **ELECTRO SUPER VIBE** — Now two can writhe for the price of one with double vibrating action that features a vibrating tip plus a throbbing egg that drives her wild while your cock is inside the vibe! **CODE 01669 £18.95**

7 **SWASHBUCKLER** — The "head" of this 8" beauty actually swings round and round inside her juicy pussy searching out and pleasing the innermost parts of her hot body! **CODE 05273 £13.95.**

8 **BLACK MAMBA** — This fantastic pussy-pleaser is 8" long, 2" thick and has a pussy-stuffing vibration action that will keep her moaning and groaning in endless orgasmic delight. **CODE 11776 £15.95.**

9 **SUPER DONG** — This true to life wonder is flexible and feels so much like the real thing you couldn't tell the difference in the dark! Fill her up to the brim with flexible thrills. **CODE 02487 £7.75.**

10 **CARESS** — Soft yet firm! This flesh textured beauty bends its love-button covered shaft to fit every need and shape! Soft to the touch and with variable controls in the base! **CODE 04879 £8.00.**

11 **10" VIBRATING DONG** — This massive "bigger than life" vibrating dong will give her exactly what she wants and when she wants it! Instead of "more, more" you'll hear "enough, enough." **CODE 05536 £12.25.**

12 **ROLLING STUD** — The shaft is shaped like a big cock which twists and swivels to probe every delicious inch of her while the clit buzzer drives her absolutely wild. **CODE 10422 £28.95.**

MR. SOFTEE FILL 'ER UP
At last...it's here!...the vibrator with all the features you love best! 9" long and 2" thick this unique pussy pleaser combines the lifelike feel of Mr. Softee and the thick juicy features of Fill 'Er Up. **CODE 12989 £16.95.**

SLIK LUBRICANT — It's no ordinary lubricant. Many lubes lose "slide" quickly. Slik stays slippery until removed. With its unique formula, a little goes a long way! 4 Oz. **£6.95 CODE 22394.**

HOME ENTERTAINMENT CENTRE
There's something for everyone — A Penisator for the man of the house; A Ben-Wa Vibrating Egg for the Vagina or Clitoris satisfaction; and The Vibrillator for anyone who comes by looking for a buzz!
CODE 07824 £14.95.

THE BLACK MAMBA
A FULL 8" OF THICK, THROBBING MEAT! Say hello to the most fantastic pussy pleaser a woman has ever known. The mere sight of this marvelous monument of manhood will bring out the animal within her.
CODE 11776 £15.95.

EXTAS-X — THE NON-STOP PLEASURE GIVER!!
If you happen to be alone, or choose to be, here's your ideal companion... the Triple Action Extas-X gets you off like you've never been drained before!
Code 07120 £27.50.

PENIS BOOK
Sex doctor Dick Richards tells you how you can have a larger penis in just six weeks by using his proven techniques and exercises. **Code 03185 £6.25.**

MR. STIFF
If you want to get it up and keep it up for long enough to satisfy the most demanding woman, just spray this special Super Substance on your cock and become a legend. ½ Oz. **Code 08037 £6.95.**

SEVEN EASY STEPS TO SEXUAL SUCCESS!
Take Control Of Your Sex Life!...7 Steps to Psychic Mind Control is based on 7 easy principles anyone can learn in just ONE HOUR! So live out your "wildest" fantasies while your friends beg you for the secret! **Code 12591 £7.50.**

PINK PUSSY — THE CLOSEST TO THE REAL THING EVER! Pink Pussy is so soft, so tight and so pleasing you'll swear you're in the real thing! The close-up photo on the left shows the undulating pleasure ribs on the inside of pink pussy. The vibrating, pulsating ribs will bring you to new heights of sexual pleasure. **Code 14051* £34.95.**

MR. BIG — Just a dab on the penis and the stimulating effect of Capsicum will soon put you in the mood. **Code 06024 £4.75.**

SWEDISH EROTICA MASTURBATING VIBRATOR — If you want to put something around you that feels just like a hot, throbbing pussy or a nice juicy mouth just begging to swallow you, here's the ultimate answer! **Code 06486 £12.50.**

1 ROLL-ON ERECTION LOTION — Just roll it on and grow a pecker that would win a blue ribbon at a country fair. **Code 03954* £4.95.**
2 LOVE LUBE — Greek-action has never been smoother. **Code 03907* £4.25.**
3 THAI BALLS — Just give them a gentle pull at the moment of climax for an incredible orgasm. **Code 00851* £2.95.**
4 BEN-WA BALLS — She inserts these little balls in her pussy. A gentle rocking gets her off. **Code 05876* £8.95.**
5 LONGTIME CREAM — Helps you last and last 'til she begs for mercy. ½ oz. **Code 03657* £4.75.**
6 ORAL LOVE DROPS — Chocolate, Banana, Strawberry and Coconut flavors make everything taste like candy! **Code 07261* £8.95.**
7 MR. PROLONG — A couple of dashes of this miracle mist will help you grow a monster hard-on! **Code 04032* £5.75.**
8 MOTION LOTION — Makes cocks juicy and pussies slippery! Gets hot, too! **Code 10009* £4.50.**
9 MAXIMUS — Your secret way to "maximize" your true potential! **Code 08575* £5.25.**
10 STUDDED RING — Slip this tingler over your dick and let the love studs do the rest as you bang away. **Code 07757* £2.95.**
11 JOY JELLY — Super smooth and deliciously flavored sex lube will have you sliding around all her bases. **Code 08276* £4.50.**
12 STUD 100 SPRAY — World-famous "delay" spray will give your dick a rock-hard toughness. **Code 01423* £5.75.**
13 MR. BIG — Helps you "get it up" so you can "get it on." **Code 06024* £4.75.**

ENDROS — NEW EXTRA STRENGTH!
From the first whiff of this magical aftershave, the special pheromone ingredient gets her vital juices flowing! Pheromone is the scent given off by human man during lust that both attracts and excites his female partner. You just cannot get this amazing seduction potion anywhere else... so send for yours today. 2 Fl. Oz. **Code 00475 £9.75.**

ALL NEW EXTRA STRENGTH!

Valentine Products (M.O.) Ltd., PO Box 68, West Drayton, Middx. UB7 OBR

Please rush me the items listed below.
I have enclosed my cheque or postal order plus 60p per item to cover postage and handling. My order will arrive discreetly packaged and I may return it within 7 days for a refund if not totally satisfied.

FREE A FULL COLOR CATALOG OF EROTICA WITH EVERY ORDER

PLEASE TYPE OR PRINT CLEARLY

CI

NAME _____

SIGNATURE _____
(My signature verifies that I am over 18 years of age)

ADDRESS _____

_____

_____

Overseas orders welcome. Please add 20% to cover extra postage & handling costs. Please enclose my FREE catalogue and enter my name for all future issues.

CODE	PRICE	P&H	TOTAL
		+60p	= £
		+60p	= £
		+60p	= £
		+60p	= £
	TOTAL ENCLOSED		= £

away at Janet's cunt. Glistening juices ran down the crack of her bum and on to the carpet. Then I saw that Linda had her thumb in Janet's cunt as well. And still the pumping action went on. Janet was moaning with pleasure and still asking for more.

Obviously the idea was to get the whole of Linda's fist in Janet's cunt but, although they managed it on a later occasion, they didn't make it this evening. In fact, they didn't really have much chance, for Bill and I were so turned on by now that we stripped off and took our partners for a really horny fuck.

I chose Janet. I rolled her on to her back and, taking the chance to try her out with a few fingers first, I pushed my cock deep inside her. She was so juicy, and so randy, too. She pushed her groin up against me, wiggling her hips as if to get even more of me inside.

Beside us, Bill was giving it to Linda hard and fast. She was loving every second of it, pushing her boobs together and playing with her nipples as he fucked her.

Then, as Bill and I carried on fucking them, Linda and Janet, who were lying side by side, turned to each other and started kissing each other again. It was really wild to be screwing them as they did their lesbian act again – kissing, licking, stroking nipples, while all the time

we were ramming them as hard as we could. A great time was being had by all.

Next, Bill and I lifted our two ladies on to the dining table. Linda was on her back underneath and Janet lay on top of her. They resumed their kissing and fondling as we spread their legs wide and positioned their luscious cunts level with the edge of the table.

Bill had first go. Two cunts, one on top of the other, both wide open for the fucking. First he had a few pushes at Janet's, then lowered his aim and pushed into Linda's for a while. Then up to Janet's, then back down to Linda's, and so on.

I went round to the other side of the table and pushed my cock between the lips and flicking tongues of my wife and her cousin. They seemed quite happy with the intrusion. Both of them set about licking me, their tongues working their way along my rock-hard cock with expert precision. What a team they made, opening their mouths till their lips met round the shaft of my penis. Then, as if kissing each other, they moved their heads from side to side, giving me a double blowjob. This was almost enough to make me come, but I held back.

I decided it was time to change places with Bill. He came round my side to try the pleasures of double sucking while I went round his side to try out the double-decker cunts. What a sight! Both of them gaped open invitingly, and Linda and Janet were rubbing their pubic mounds against each other almost in a frenzy.

I took the plunge – first into Linda's waiting cunt, fucking her as deeply as I could. Then I raised my cock and entered Janet's wide, wet vagina. Janet's cunt was really producing lots of juices, which were running down on to Linda's cunt below. What a turn-on!

A moment later I felt myself coming. I could hold back no longer. As I pumped my load of come into Janet's cunt, I thought I was never going to stop. The spunk just kept on coming.

Eventually, however, it stopped coming and I withdrew. The two cunts were still gaping wide and our two ladies were still rubbing each other frenziedly. I watched as my come started trickling out of Janet's cunt and dripped down into Linda's waiting hole beneath. It was such a horny sight to see my own come and Janet's juice mixing with Linda's.

At the other side of the table, Bill was shooting his come into the open mouths of the two women. When he'd shot all he'd got, we saw Janet and Linda kissing each other wildly, exchanging come from mouth to mouth. Then the rubbing movement of their bodies reached a crescendo and they had their orgasms together.

When they'd calmed down, Bill and I lifted them off the table and took them to bed. As she lay down beside me, Linda whispered in my ear: "You know, I'm very grateful to my mother-in-law."

"You mean because she provided you with such a wonderful, loving husband?" I said.

"Not at all," she replied. "I'm grateful to her because she gave us such a large dining table as a wedding present." – *Dan Braddon, Bromley* ♣

MEN ONLY

HEY, THERE, BABY, WASH MY CAR!

NICE BIG SOGGY MEGA-GROOVIES SQUASHED AGAINST YOUR PAINTWORK AND THRUSTING THROUGH YOUR WINDOW, ALL SQUIDGY AND MOIST ALL IN NEXT MONTH'S ISH ON SALE AUGUST 25th

HOT SEX VIDEOS !!

Telephone **01-871 2181** *(24 hours) and just listen to the tape recording!*

AMSTERDAM!

Make sure you get the best in adult movies. Buy direct from us. U.K. cheques and postal orders accepted. (Films sent in U.K.) (Posted from within the U.K.)

ONE HOUR SPECIAL £9.95 (inc. p&p)

Order from:– Techno Video, P.O. Box 70385 1007 KJ, Amsterdam, Holland. *(22p stamp)*

ORIENTAL

Our one hour uncensored adult video of XXX from **THE EAST!**

LEARN SOMETHING NEW

£9.95 (including p & p)
Only from
VIDEO VIEW
12 Thornton Road, Leytonstone, London E11

NUDE WIVES

One hour of home-made full action. Professionally made adult XXX

£10.00

Home Video Products, P.O. Box 242, London SW15 2RJ

YOUNG AC/DC LADY 37.24.36
has privately made VHS & BETA Videos for sale.
Made to order service available.
My one hour 'special' – £15.00
Tobo Video, Box 350Q, Canterbury Road, Radford, Nottingham

BOTTOMS ONLY VIDEO
1 hour – £13.00
From: Bottoms Up, P.O. Box 242, LONDON SW15 2RJ

BUY A SAMPLE VIDEO FIRST!

WHY TAKE ANY RISK WHEN FOR ALMOST THE COST OF A BLANK YOU CAN BUY A
XXX PREVIEW VIDEO

ONLY GENUINE ADULT DEALERS CAN MAKE AN OFFER LIKE THIS

FULL ONE HOUR £10 *YES – ONLY£10*
inc P & P VHS/Beta

(Refundable with first order)

To: **ACE VIDEO, Circle House 65/67 Wembley Hill Road, Wembley, Middlesex, HA9 8DP**

Please send my 1 HOUR sample. I am over 18. I enclose cheque/P.O. for £10 payable to:
ACE VIDEO *(attach your address)*
My adult interests are
GENERAL ☐ ORGIES ☐ GAY ☐ STRIPS ☐ SPANK ☐ GROUP ☐
Tick your interest
NAME _____
ADDRESS _____
_____
TEL. NO. _____
ORIGINAL. YOU MUST USE THIS COUPON. THIS IS TO STOP PEOPLE GETTING MORE THAN ONE EACH.

SPECIALIST ADULT VIDEO FILMS!

All you have to do is choose any THREE or SIX films from the list below and we will make up a SPECIALIST order as close to your own individual tastes as possible.
ALL FILMS SENT UNDER PLAIN COVER
SEND NO MONEY !
THE SAFEST WAY TO ORDER ADULT VIDEOS IS CASH ON DELIVERY.
You do not have to wait weeks for your films and by C.O.D., you receive your films within 48 hours and you do not have to pay for the films until they are in your hands!

'A' (ALPHA)	1 HR. [redacted]	'L' (LARRY)	1 HR. [redacted]
'B' (BRAVO)	1 HR. OF ASSORTED ORGIES	'M' (MARY)	1 HR. OF BIG BOOBS
'C' (CHARLIE)	1 HR. OF UNIFORMS (Nurses etc)	'N' (NELLIE)	1 HR. OF BOTTOMS
'D' (DELTA)	1 HR. OF FEMALE DOMINATION	'O' (ORAL)	1 HR. OF 'O'
'E' (ECHO)	1 HR. OF [redacted]	'P' (PIPER)	1 HR. OF NAUGHTY KNICKERS
'F' (FREDDIE)	1 HR. OF LESBIAN	'Q' (QUEEN)	1 HR. XXX? XXX? XXX?
'G' (GEORGE)	1 HR. OF GAY	'R' (RANDY)	1 HR. [redacted]
'H' (HARRY)	1 HR. OF BIG BOY SPECIAL	'S' (SUGAR)	1 HR. OF SPANKING
'I' (INDIGO)	1 HR. OF STRIPS (12)	'T' (TANGO)	1 HR. OF SUSPENDERS
'J' (JUPITER)	1 HR. OF [redacted]	'U' (UNIFORM)	1 HR. OF GENERAL
'K' (KETCHUP)	1 HR. OF ORIENTAL	'V' (VICTOR)	1 HR. OF SAMPLES

TO: ALPHA VIDEO, 27a OLD GLOUCESTER STREET, LONDON, WC1N 3XX
Send me the following films C.O.D. (Prices: Any 3 for £30.00. Any 6 for £45.00.)
1 ☐ 2 ☐ 3 ☐ 4 ☐ 5 ☐ 6 ☐ **MAIL ORDER – you can pay by cheque or postal order if you wish.**
JUST WRITE CODE LETTER IN THE BOXES
Name _____ **I am on VHS/BETA**
Address _____
_____ **Tel. No.** _____

CALL ME NOW!

01-871 4333 (24 HOURS)
Including Saturdays and Sundays
I WILL TELL YOU ABOUT MY VIDEO AND PHOTOS

STRIPPING VIDEO
Our seductive women will strip for you.
1 hour of uncensored erotica – £12
– VHS/BETA (inc. p&p)

12 STRIPS ON A ONE HOUR VIDEO

EROS VIDEO
9/11 Kensington High Street, London W8 5NP

FREE!

TO VIDEO USERS ONLY!

OUR FULL HALF HOUR **ADULT!**

YES–A FREE ADULT VIDEO PREVIEW FILM (30 mins)

THE HOTTEST 'COMING ATTRACTIONS' FILM IN THE U.K. – FREE!

HOW CAN WE DO IT FREE!!!

EASY – Our films are *GENUINE XXX* adult films and not rubbish you could show to your maiden aunt!
YES! – 90% of the people who have our free *ADULT PREVIEW FILM* buy from us within 24 hours of seeing the free film. *THEN BUY AGAIN AND AGAIN!* THAT IS WHY WE CAN MAKE THIS OFFER!
ALSO – You are under no obligation to buy any films. If you think that our ADULT films are rubbish you can keep the sample to use as a blank!
YES – WE ARE THAT CONFIDENT YOU WILL BUY FROM US LATER!

JUST DIAL

01-870 7313

24 HOUR SERVICE – OPEN SATURDAY & SUNDAY

TO ORDER!!!

LESBIAN

Adult Videos VHS/BETA
3 One hour Lesbian Action Videos £25 (including p&p)
TOBO – the established supplier to the lesbian community.
Order from – TOBO VIDEO, Questa Publications, P.O. Box 350Q, Canterbury Road, Radford, Nottingham NG4 1PQ.

MODELS WANTED

Earn top money making Stag Videos
– £200 per hr.
Send photo/details to
Model Dept., Home Video Products, P.O. Box 242, London SW15 2RJ

FROM HOLLAND WITH LOVE!

We have our famous one hour special sample video for only **£13** (inc. p&p)
See our sample film first – buy later!
U.K. Cheques/P.O. accepted (posted from within the U.K.).

To Metro Video, P.O. Box 10552, 1001EN, Amsterdam, Holland. *(Remember to use 22p stamp.)*
Send me your sample. I attach £13.
Name _____
Video _____
Address _____

THE THIRTY NINE STRIPS

SPECIAL production of our best 39 girls displaying all after a tantalising strip. 2 hour video VHS/BETA £15.
From: **TABU VIDEO, P.O. Box 242, London SW15 2RJ.**

39 ACTS!

SPECIAL TASTES SEX VIDEOS

BUY AND EXCHANGE

Just choose any two XXX one hour videos from the list below.
Then you can exchange them for
ONLY £1.50 PER FILM!
ANY 2 FOR £25

CODING FOR FILMS ON OFFER

A ONE HOUR OF C.P.
B ONE HOUR XXX? XXX? XXX? XXX? XXX?
C ONE HOUR OF ALL MALE
D ONE HOUR XXX? XXX? XXX? XXX? XXX?
E ONE HOUR OF HUGE BOOBS
F ONE HOUR OF MALE DOMINATION
G ONE HOUR OF ALL MALE GROUP
H ONE HOUR XXX? XXX? XXX? XXX? XXX?
I ONE HOUR NAVY BLUE KNICKER GIRLS
J ONE HOUR LESBIAN
K ONE HOUR ORIENTAL
L ONE HOUR OF MIXED COUPLES
M ONE HOUR OF BIZARRE
N ONE HOUR OF FEMALE DOMINATION

Eros Video, 9 11 Kensington High Street London W8 5NP

SEND ME TWO FILMS NOS. _____ & _____
I ENCLOSE £25.00. *VHS/BETA*
Name _____
Address _____

24 hour C.O.D. delivery service. Just ring 037 383 0822 to order by telephone.

SPANKING GOOD!

'In and out of uniform'
VHS/BETA VIDEO **£13.00** (inc. p&p)
Order from:
VIDEO PLUS, 434 Corn Exchange Bldg., Hanging Ditch, Manchester M4 3EY.

BUY 'N EXCHANGE

First buy our uncensored special 'starter' film for **only £13.00** (inc.p&p)
Then exchange a for £3.00 time.
Order from: XXX Video, 2 Streatham High Rd., Streatham, LONDON SW16.

THREE HOURS OF ASSORTED USA AND SCANDINAVIAN XXX VIDEOS. £20.00.
From VIDEO IMPORTS, P.O. BOX 242, LONDON SW15 2RJ

SUSPENDERS & STOCKING TOPS
Naughty clips of housewives and girlfriends etc. Training as model and striptease artists
VHS/Beta – ONLY £15.00
Video View, 12 Thornton Road, Leytonstone, London E11

ALL MALES VIDEO

Couples and groups in the home made one hour 'BIG BOY SPECIAL'
£8.50 from
Hoss, PO Box 242, London SW15 2RJ

My explicit home made video, all positions, all comers. 45 mins £8.
(Films also made to order) VHS/BETA
Connie Lingus, Confidential Mail Services, P.O. Box 242, London SW15 2RJ.

ADULT RUBBISH VIDEOS

Have you been ripped off with so called adult videos which are so soft you could show them to your grandmother?

TAKE NO RISKS!

Buy a sample tape first – for only **£7.00** (inc. p&p)!
The £7.00 is refundable with your first order, so when you buy, the film is FREE for you to keep!

To XXX Home Video, P.O. Box 242, London SW15 2RJ
Please send me my half hour EROTIC INFERNO sample film.
My video is (VHS/BETA). I am over 18. I enclose cheque/P.O. for £7 payable to Video Co.
Name _____
Address _____
_____ Tel. No. _____

FREE!

OUR ½ HOUR XXX VIDEO PREVIEW TAPE

NO NONSENSE
If you don't want to buy any of the sex videos offered on the preview film you can just keep it to use as a blank and forget it!

TO ORDER JUST TELEPHONE
(24 hours)
(open weekends) **0373-830 563**

AMSTERDAM!

Make sure you get the best in adult movies. Buy direct from us. U.K. cheques and postal orders accepted. (Films sent in U.K.) (Posted from within the U.K.)
ONE HOUR SPECIAL £9.95 (inc. p&p)
Order from:– Techno Video, P.O. Box 70385 1007 KJ, Amsterdam, Holland. *(22p stamp)*

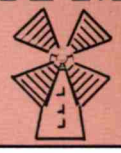

CALL ME NOW!

01-871 4333 (24 HOURS)
Including Saturdays and Sundays
I WILL TELL YOU ABOUT MY VIDEO AND PHOTOS

SEX VIDEOS

Buy a 1 hour sample first!

£10 INC. P&P

Money back guarantee

TO: ALPHA VIDEO, 27a OLD GLOUCESTER STREET, LONDON WC1N 3XX
Please send my 1 HOUR sample. I am over 18. I enclose cheque/P.O. for £10 payable to ALPHA VIDEO, 27a Gloucester Street, London WC1N 3XX
My adult interests are GENERAL ☐ ORGIES ☐ GAY ☐
SPANK ☐ GROUP ☐ *(tick your interests!)*

NAME _____
ADDRESS _____
_____

ORIGINAL
YOU MUST USE THIS COUPON. THIS IS TO STOP PEOPLE GETTING MORE THAN ONE EACH.

YOU KNOW-SUNDAY SPORT NOW

& WIN A MILLION £

SUNDAY SPORT

APOLLO LTD, 50 EAGLE WHARF ROAD, LONDON N1 7ED

Telephone: 01-519 5736
Fax: 01-608 1979
Telex: 269277

From the Managing Director's Office

Dear Reader,

THEY WON'T LET ME ADVERTISE ON T.V. – SO I AM CONTACTING YOU DIRECT VIA YOUR FAVOURITE MEN'S MAGAZINE.

I am the publisher of SUNDAY SPORT – Britain's fastest growing Sunday paper. If you have not seen the **new look, all colour Sunday Sport** then I would like you to give it a try this Sunday.

The purpose of my letter however is to tell you about a **brand new daily paper** that I am launching on WEDNESDAY 17TH AUGUST, it's called **THE SPORT**.

It's everything you would expect from a Daily Newspaper – T.V., SPORT, NEWS, FEATURES, SLIMMING GUIDES. It's available on Wednesdays and like SUNDAY SPORT it's a full colour newspaper with something for everyone.

BRITAIN'S MOST EXCITING DAILY

- One lucky reader will win £1 million in our **free prize draw** from the first issue
- **Win** an all expenses trip to Las Vegas **plus £5,000 spending money**
- **Win** a travel the world holiday **with £2,000 spending money**
- **Win** a racehorse
- **Win** a trip to Bangkok

IN SUNDAY SPORT AND THE SPORT FROM WEDNESDAY 17TH AUGUST win one of our fabulous free prizes.

I am so confident that you'll like **THE SPORT** that I offer you this challenge: **BUY THE FIRST 4 ISSUES OF THE SPORT** and if you do not think it's the best daily paper you have ever read, return the copies to me and I will refund your money in full – no questions asked.

GIVE THE SPORT A TRY ON WEDNESDAY AUGUST 17TH AND EVERY WEDNESDAY.

To make sure you are not disappointed order your copy from your local newsagent using the coupon below. Make sure you get it every Wednesday – I do!

Yours sincerely,
David Sullivan
David Sullivan (Publisher)

TWO SIZZLING SISTERS

EVERY SUNDAY **SUNDAY SPORT**

SUNDAY SPORT is Britain's liveliest **Sunday Paper** – it turns Sundays into Fundays.

It's packed with:-

- **THE BEST PIN-UPS**
- **THE BEST SPORTS RESULTS**
- **THE BEST SEX CONFESSIONS**
- **THE HOTTEST READERS' LETTERS**

Try the new look SUNDAY SPORT it's the hottest sex newspaper ever – it's **just 35p.**

THE SPORT now you can double your fun with **THE SPORT**. Its new, new daily sister paper of

EVERY WEDNESDAY **THE SPORT** 25p Wednesday August 17th

You could win £1 million cash TAX FREE

THE SENSATIONAL NEW DAILY: THE SPORT FIRST ISSUE WEDNESDAY, 17th AUGUST

YES, one reader of **THE SPORT OR SUNDAY SPORT** will win £1,000,000 (**YES £1 MILLION IN CASH – TAX FREE**). This is a free to enter prize draw competition. The prize will not be divided so there will only be one winner of the £1 million prize. And remember as **THE SPORT** and **SUNDAY SPORT** are not as big as some newspapers, your chances of winning this **VAST CASH PRIZE** are far greater than with any other newspaper.

SUNDAY SPORT NOW

THE SPORT. It's got full colour and the same number of pages as Sunday Sport yet it costs **only 25p.**

YOU BE THE JUDGE - ORDER THE SIZZLING SISTERS FROM YOUR NEWSAGENT TODAY.

JUST THINK, YOU MAY NEVER HAVE TO WORK AGAIN — Full details in the first issue of **THE SPORT** — Wednesday Aug 17th and **SUNDAY SPORT** — Sunday Aug 14th.

MORE WINNERS

In addition to our £1 million tax-free prize draw, here are some other big winning free competitions.

- Travel around the World first class, stay in 5 star Hotels PLUS £2,000 cash spending money
- Visit Bangkok and live like a millionaire.
- Win a Racehorse
- An all expenses trip to Las Vegas PLUS £3,000 high-roller spending money — you could win the $2 million Jackpot

ALL YOU DO IS BUY THE SPORT AND SUNDAY SPORT

THE SPORT 25p Wednesday August 17th

Available every Wednesday from Wed. Aug.17th

The new daily newspaper in every meaning of the word - **but only available on Wednesdays.** Every issue is packed with up-to-the-minute news plus regular features such as:-

- The best news coverage
- Full results check
- Creative stories
- T.V. what's on and star gossip
- Horse Racing News
- Boxing updates
- Football info
- Rugby scrums
- Motor Sport News

AND THERE'S MORE!

In the first issue of **THE SPORT**, top model Zeta reveals the facts about herself and her top celebrity lover — **WE NAME NAMES** and how she made it to the top. Also in the first issue:-

- Elvis Presley's secret sex life
- A Miracle Slimming Pill
- Witchcraft, Voodoo and the Occult
- FREE — Adult diaries, calenders, posters and playing cards
- More great competitions:

★ WIN A PORSCHE
★ WIN FIVE CARS
★ WIN A HOUSE
★ SPOT THE TREASURE £250,000 IN PRIZES

ORDER YOUR COPIES

CI

Hand this coupon to your newsagent to get your copies of **THE SPORT** and **SUNDAY SPORT** every week.

Dear Newsagent please supply (tick) ☑

☐ **Sunday Sport every Sunday**

☐ **The Sport every Wednesday** (First edition Wednesday August 17th)

☐ I will collect them ☐ please deliver to my home

Name _____

Address _____

ON SALE WEDNESDAY AUG. 17th AND EVERY WEDNESDAY!!!

READ THE SPORT 25p Wednesday August 17th

S.T. calls charged at 38p per minute 25p off peak

JUST LISTEN TO MY XXX GIRLFRIEND AND I WILL BLOW YOU A TELEPHONE KISS
"BLOW BELINDA"
0898 100 427
LONDON 0077 100 450

TRANSVESTITE TREVOR SPEAKS
0898 100 435
LONDON 0077 100 400

FOOT FETISH
RING NOW FOR THE FACTS
0898 100 492
LONDON 0077 100 400

ALL GIRL MUD WRESTLING
JUST LISTEN!!
0898 100 408
LONDON 0077 100 405

CALL ME NOW!!
Just listen to the XXX NYMPHO
JUST LISTEN
0898 100 428
LONDON 0077 100 455

BONKING IN THE SEWER OF THE STRAND
AROMA ANNIE
0898 100 420
LONDON 0077 100 440

S.T. calls charged at 38p per minute 25p off peak

SUSPENDERS
I WILL KEEP YOU IN SUSPENSE
0898 100 439
LONDON 0077 100 430

XXX NEWS
LISTEN TO THE XXX NEWS TOLD BY THE XXX NYMPHO
0898 100 489
LONDON 0077 100 415

CALL ME!
I dare you to listen to the tape recorded message on
LONDON 100 445
0898 100 421
(ADULTS)

TELL TIT!
SANDY LANE SNEAKS! (SHE GETS IT OFF HER CHEST)
0898 100 437
LONDON 0077 100 445

JOLLY HOCKEY STICKS
Just Listen!
0898 100 436
LONDON 0077 410

HOUSEWIFE CONFESSIONS
0898 100 410
LONDON 0077 100 42

LADY OF PARIS
beautiful lingerie,
are giving away an open-crotch
FISHNET BODY-STOCKING
in the colour of your choice
with every copy of our sizzling, erotic
LINGERIE CATALOGUE

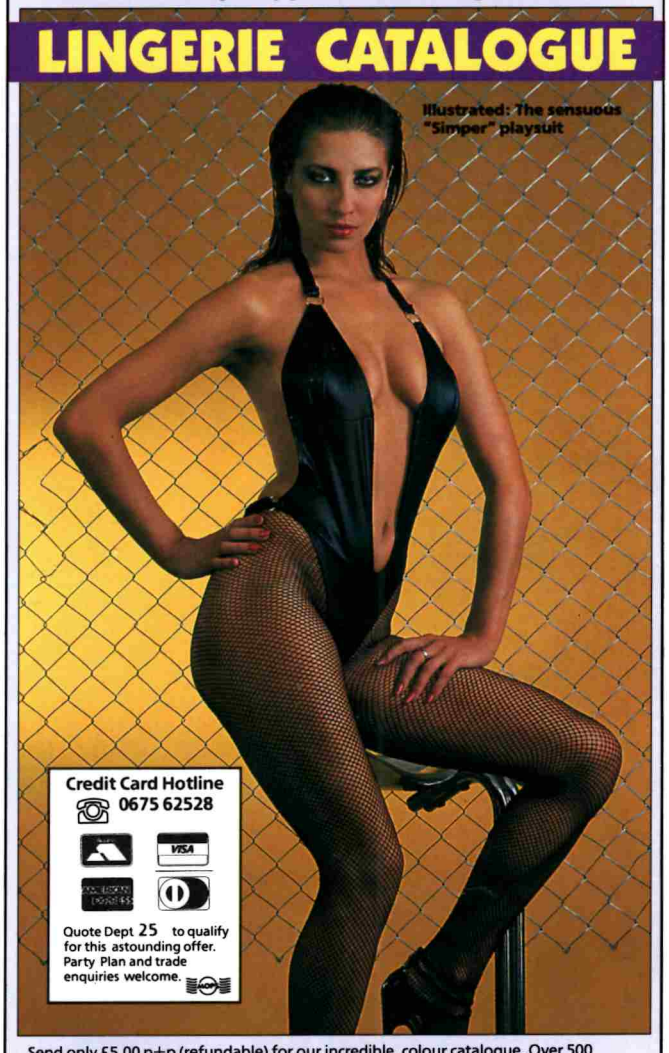

Send only £5.00 p+p (refundable) for our incredible, colour catalogue. Over 500 breathtaking shots in 84 pages of the most erotic fashions available anywhere — and demand a FREE open-crotch Fishnet Body-Stocking in the colour of your choice. Choose from black, red, white or blue. Free Body-Stocking with each catalogue — send for as many catalogues as you wish and pass them on to friends.

Send to: Lady of Paris, (Dept 26), Roman Way, Coleshill, Birmingham B46 1RL

Fabulous "Simper" outfit (pictured). A classical, erotic creation in slinky, sexy, black wet-look clinging Cire " £16.25 (one size fits all). Catalogue and Free Body Stocking included.

To: Lady of Paris, (Dept 26), Roman Way, Coleshill, Birmingham B46 1RL CI

Name_____
Address_____
Postcode_____

Please send me (Qty)____ Lady of Paris Catalogue/s and Free Fishnet Body Stockings in (colour/s)____ (Refs UP001/E010R/E024R)

Please send me (Qty) ____ Simper outfit/s and (Qty)____ Free Catalogue/s and Free Fishnet Body-Stocking/s in colour/s) ____ (Ref P327)

☐ I enclose CHQ/PO/CASH* (Registered only) to value of £____

☐ Please debit my credit card a/c (type)____

Card No.____

*Delete as appropriate

Expiry Date ____

CLASSIFIED

THE TOP CONTACTS AND CALL LINES

DISCIPLINE SPECIALISTS

DEVOTED TO DISCIPLINE – Punish a naughty girl yourself - tell me how you want to do it - I'm waiting for you. 0898 900 578.
MISTRESS requires males into her service - I demand that you call me now. 0898 900 577.
DIRECT DOMINATION FROM DONNA 0898 900 527
BITCH!! BITCH!! BITCH!! 0898 900 542
THE MISTRESS'S VOICE of dominant command. Dare you call her? 0898 900 572.
MAKE IT STING – Please. 0898 900 562.
STRICT MISTRESS willing to punish – I'll say no more till you call. 0898 900 511.
I LOVE THE LASH – Be my master and treat me firmly sir. 0898 900 559.
BE WHIPPED into submission by the voice of "Miss Whiplash". 0898 900 528.
SEX SLAVES ONLY – Call for instruction. 0898 900 536.

NAUGHTY GIRLS

AMIE NEEDS A FIRM HAND – She's been very naughty – find out how and punish her. 0898 900 586 NOW!!
I'LL PULL MY PANTIES DOWN for you!! Please call me and make me do it. 0898 900 571.
NAUGHTY GIRL requires punishing for illicit activities in public. 0898 900 526 NOW!!
SUBMISSIVE GIRL will serve your every command. Your wish is my pleasure – 0898 900 561.
OBEDIENCE is my best asset – please instruct me sir. 0898 900 564.
CANE TRAINING – Why my bottom's stinging. 0898 900 503.
AVAILABLE LADY will do it for you – then you can do it to her. Call her now. 0898 900 567.
LITTLE ORAL ANGIE – can't speak with her mouth full. Please excuse her!!! 0898 900 519.
NAUGHTY NICKY – What would you do to me? 0898 900 563.
NAUGHTY GIRLS must bend over now. 0898 900 578.
LISA GETS IT LICKED 0898 900 517.
ORAL EXAMINATION 0898 900 512.
TEACH ME A LESSON 0898 900 502.

PRIVATE AND PERSONAL

AVAILABLE HOUSEWIVES Confidential info on secret exposure of unfaithful wives. 0898 500 566.
URGENT ASSISTANCE needed with a sexually over active wife who will do anything. Please help. 0898 900 581.
HI! I'm a very frustrated wife with a sexually inadequate husband and I'm in desperate need of satisfaction. Call now!! 0898 900 582.
DESPERATE NYMPHO – Shy but in need of very sexually active men to satisfy me. 0898 900 576.
GAY GIRLS MESSAGE LINE – Lesbian talk back 0898 900 573.
CAN YOU REPLACE my battery operated friend? All entries welcome. Love Alice. 0898 900 532.
HELP – I love being watched - Make me perform in front of you. 0898 900 587.
RICH GIRL – Requires rough handling and sordid but discreet sex - confidential person only please. 0898 900 508.
YOUNG NYMPHO will willingly swallow it all – can't wait – call soon. 0898 900 512.
LONELY GIRL Flat batteries, can you replace? Please advise. 0898 900 514.
FOUR RANDY GIRLS – require single men to play out their fantasies with. 0898 900 509.
TELL ME YOUR FETISH and I'll do it for you and only you. Please tell me how. 0898 900 589.
VIDEO COLLECTOR has full selection of hot adult titles. For full details call 0898 900 541.
HELP! I'M OVERWEIGHT and need to lose a few pounds. My sex life is nil. Can you help me please. 0898 900 592.
SHY BUT LONELY GIRL – new to area requires active men for mutual fun – NOW!!! 0898 900 510.
FRUSTRATED LADY requires fit men for her tunnel of love. 0898 900 531.
VIRGIN Totally unaware of sexual activity needs instruction. Call me and advise me on what! 0898 900 588
SOME LIKE 'EM SLOW!! Some like 'em fast!! I like the ones that need hand starting. 0898 900 591.

SITUATIONS VACANT

NEW BLUE MOVIE STARS REQUIRED – Urgent!! Call now. 0898 900 574 - Leave your message.
TWO GIRLS who love performing together need listeners to turn them on. 0898 900 523.
BE BLOWN BY BELINDA An excellent job. 0898 900 529.
MASSEUSE for any form of rub. Call 0898 900 539.
I'M SO RANDY I need two men at once, but I've only got one. Call me and join us. 0898 900 594.
LOVE ME PLEASE!!! 0898 900 515.
SEX MANIAC'S CLUB 0898 900 500

GENERAL

ADVANCED SEX Training given Call now and get up to date on the latest techniques. 0898 900 502.
BARB!! Gets off with you!! 0898 900 506.
HUMP A YUPPIE. Stocks and Shares Sarah, Barbara Base Rate and all the gossip. 0898 900 596.
RITA – The queen of erotica. 0898 900 555.
LIMITED NUMBER OF VOYEURS needed for private peeping session. 0898 900 513.
BEAT TO BEAT with Sharon's instruction. 0898 900 510.
GIRL FIGHTS GIRL All bite and scratch. 0898 900 514.
BODY PAINTING – without brushes. It happened to me and it can happen to you. Let me tell you how. 0898 900 593.
RUDE FOOD and sexy sweets. 0898 900 516.
DONNA'S DESCRIPTION in detail to you. 0898 900 579.
IF YOUR NAME'S DICK – I'm looking for you. 0898 900 534.
HI! I'M RACHAEL - Ready and raunchy. Call me for the thrill of your life. 0898 900 535.
PARADISE OF LUST. A holiday you'll never forget!!! 0898 900 537.
PISTOL IN HAND – I'm ready for you!!! 0898 900 538.
PEEPING TOM!! Tells all 0898 900 545.
THE BANNED TITLE – You can hear it. 0898 900 660.

INTERNATIONAL CONTACT

ANNIE takes on Amsterdam. 0898 900 597.
LUSCIOUS LIZZIE in Lanzarotte. 0898 900 598.
ORIENTAL POSES. 0898 900 599.

TOP SERVICES

UNCENSORED CALLS – (DIRECTORY) – All you need to know about those unadvertisable and banned numbers. Call Now!! 0898 900 552.
WANT A PAY RISE? Here's a sure way to get it! 0898 900 554.
I'VE LOST MY PANTIES – Can you help please? 0898 900 553.
DIRTY JOKES – Get the info and be the comedian in your local – Available NOW! 0898 900 521.
WET DREAMS? I can make you have them. Let's play. 0898 900 522.
INTERRUPTION? – I'd love it. Call me and inconvenience me!! I'll come if I know it's you. 0898 900 517.
BLUE FOR YOU From Fiona. 0898 900 599.
TEASING LADY – will make you squirm. Call me now on 0898 900 583.
I'M INGRID – need insulting? Then call me you snivelling waste of space. 0898 900 584.
FORGOTTEN AMNESIA – They're all talking about it as the most erotic sound around, so hear it for yourself. It's weird. 0898 900 550.
SEXOLOGY - The ultimate in sexual activity. You have been warned. 0898 900 520.
PRIVATE INFORMATION from Melissa. 0898 900 569.
GINA'S MAGIC MOMENTS. – Love with aids. 0898 900 551.
THE CANDY CLUB. Adult members only. 0898 900 543.
THE HOUSE OF SEX – Where is it?? 0898 900 546.
PLAYTIME – Marital aids advice. 0898 900 547.
VIDEOS, VIDEOS, VIDEOS, VIDEOS. 0898 900 548.
EXPRESS VIDEOS – Hot action – 0898 900 549.
TINA'S TEASERS – 0898 100 653.
FANTASISE WITH ME – 0898 100 695.
KINKY CONTACT LINE 0898 100 628.

SEX MANIAC'S CLUB
0898 900 500

JOIN THE CLUB
FREE MEMBERSHIP
0898 900 500

SEX MANIAC'S CLUB
FREE MEMBERSHIP

UNCENSORED DIRECTORY HOT LINE
0898 900 522

XXX ADULT CALL LINES
0898 900 501
0898 900 556
0898 900 557
0898 900 558
0898 900 570
0898 900 585
0898 900 575
0898 900 590
0898 900 580
0898 900 565

Calls charged at 38p per minute peak and 25p per minute off peak

CALL UP CAROL

Hi, I'm Carol, I'm 21 years old, and can't get enough. If live conversation is what you want, I will talk for as long as you need, and as dirty as you feel! Just ring me up, and I will turn you on!

0101-416-868-1640

(Credit Cards Accepted)

This Is A Live Conversation. Not A Recorded Message

KELLY'S PHONE FANTASIES

For an intimate and private live conversation call me!! I'm willing and waiting for your call!!

0101-416-868-1640

(Credit Cards Accepted)

This Is A Live Conversation. Not A Recorded Message

MAKE FRIENDS

Why is Datalink So Successful .?

WAIA

..... simply because, WE CARE FOR YOUR HAPPINESS *and* can readily provide ample, compatible LOCAL contacts.

Datalink in fact ensures the *widest* CHOICE for we are one of the largest Agencies in the world. INDEED ..... IF WE CAN'T HELP YOU WE WONDER WHO CAN !

More and More people are joining Datalink because.....

We are the least expensive of the major Computer Dating Agencies.
We advertise in National Newspapers on a scale greater than any other Agency.
We *guarantee* an adequate number of introductions ..... or we do not accept membership fees.

Personal Service .....

Phone anytime, any day, (up to 10.00 p.m.) and more than likely *someone*, not an answering machine, will help you with your queries. For we care in the more practical ways too ... Immediately, directly, and with all the advantages of modern computer technology ... No heavy correspondence, no ancient filing methods ... On the contrary ... we have a dedicated Staff providing a fast, efficient and *personalised* service.

Laura and Grahame (Herts)

Heather and Kevin (Warks)

We have met some lovely people and I would recommend anyone to join... We hope to get married in the near future.

I have now found the lady I've been looking for .... and at my first meeting with a member of Datalink. Thank you from both of us.

datalink

INEXPENSIVE COMPUTER DATING

FREE COMPUTER TEST

CI8

1000s of delighted Members have completed our Questionnaire. Why not fill in this simple version. We will send you FREE and in COMPLETE CONFIDENCE full information about Datalink AND details of just ONE OF THE MANY Datalink Members who we feel you would like to meet.

Please process the completed questionnaire, send me full information on Datalink, AND details of someone you believe will be compatible. I understand that this is FREE and WITHOUT OBLIGATION

I am over 17. START HERE

Occupation _____

Nationality _____

Your Sex (M/F) _____

Your Height _____ Your Age _____

Age range of person you wish to meet Min _____ Max _____

Surname _____

First Name _____

Address _____

YOUR PERSONALITY:

Shy	☐	Outgoing	☐
Nervous	☐	Self-Confident	☐
Affectionate	☐	Fun Loving	☐
Romantic	☐	Ambitious	☐
Intellectual	☐	Creative	☐
Tolerant	☐	Generous	☐

YOUR INTERESTS AND ACTIVITIES

If you enjoy any of the following please ✓ tick
If you have particular dislikes please indicate with a X cross Otherwise leave blank

Pop Music	☐	Classical Music	☐
Pub Evenings	☐	Dancing	☐
Dining Out	☐	Collecting Things	☐
Travelling	☐	Spectator Sport	☐
Theatre/Cinema	☐	Poetry/Reading	☐
Walking/Cycling	☐	Gardening	☐
Committee Work	☐	Conversation	☐
Watching TV	☐	Museum visits	☐

For Brochure by return post, phone (0789) 750092. (24-hr Reply Service)

DATALINK: P.O. BOX 100, STRATFORD-UPON-AVON CV37 6LE

CI

club CLASSIFIED

FREE

from the U.K.'s largest specialist publisher a booklet that details all thats new in books and magazines dealing with unusual sexual interests. Whatever your interest you're sure to be amazed and enthralled by the range of titles available.

Send for this free booklet and we'll send you £25 worth of vouchers that you can use to obtain discount against selected titles.

Encyclopaedia of Unusual Sexual Publications

NO OBLIGATION TO BUY ANYTHING!

(Full range of titles available at Transformation shops in London, Birmingham and Manchester)

PLUS **£25 WORTH OF FREE BOOK TOKENS**

TMC PUBLISHING LTD., Dept
403-409 Bury Old Road,
Prestwich, Manchester M25 5PS.
Tel: 061-773 9498

Or pick up your FREE copy from any Transformation shop.
50/52 Eversholt Street, (next to Euston Station) Camden, London NW1 1DA. Tel: 01-388 0627
428 Bury Old Road, Prestwich, Manchester M25 5PR. Tel: 061-773 2572.
62/64 Oxhill Road, Handsworth Wood, Birmingham B21 9RH. Tel: 021-554 2429 (near West Brom. Albion F.C.)
OPEN MONDAY TO SATURDAY 9.00am to 8.00pm

HARDCORE MAGAZINES

TOP QUALITY SWEDISH & AMERICAN HARDCORE MAGS
SEND ONLY £5 FOR EXPLICIT SAMPLE MAG & FULL ILLUSTRATED LISTS
MIDNIGHT MAGAZINES (Dept. C)
22 BAKER ST. LONDON W1M 1DF

IMPORTED adult books s.a.e. Ballons, 86, Churston Avenue, London E.13

DIRECT Contact Magazines. States area £5. Prosperity Programs, P.O. Box 141, Preston, Lancashire, PR1 5EL.

ADAM AND EVE SAUNA CLUB

Britain first Sauna Club for liberated people. Open 6 nights per week from 5pm–11pm
2 mixed saunas, pool room, video lounges, private rooms, sunbeds.
206 Liverpool Road
Eccles Manchester
061 789 8500

5— DATING SERVICES

VENUS Bureau. Adult contact hotlines (0306) 731084. S.A.E. P.O. Box 78, Dorking, Surrey.

Beautiful Oriental Girls wish to contact gentlemen for friendship, love and marriage. Please send s.a.e. for further details of this serious programme to:
Miss. S. Ounban (G.68)
P.O. Box 39, Reigate
Surrey RH2 8YX England

PENPAL Mag for lonely people. Approval copy from:- Matchmaker (D.99), Chorley, Lancs.

WORLDWIDE Contacts. Friendship, marriage. Details free! Hermes, Box 110660 C, Berlin 11 W. Germany.

100 beautiful oriental ladies only £5. Filipina gems. P.O. Box 387, London E11 3HH.

6— ESCORTS

UNFORGETTABLE escorts, try one in a life time and always remember. 01-724 3835.

Exotic Escorts
Charming Exciting Companions for all occcasions
Tel 01-371 0222

BRIGHTON Escorts, premiere agency, select ladies always available. Brighton 24223. Escorts required.

MARIA Rochét Escorts for sophisticated ladies 01-943 4848. London, Heathrow, Gatwick.

STUNNING blonde twins, beautiful models; sophisticated escorting. 01-553 3796. Ladies required.

SOMETHING extra special for Escort. Bristol 5089000.

ACE ESCORTS
Beautiful exclusive elegant escorts available for all occasions
01-960 8761
Escorts always required.

EDUCATED and sophisticated Eurpean lady for very special occasion. 01-579 8434.

ADULT GLAMOUR VIDEOS
EXCITING SEXY LINGERIE
EXCLUSIVE TO ROSALIND WOODS

Subjects include:
1. HOUSEWIFE STRIPPERS
2. PANTIE REVIEW
3. GYMSLIP & KNICKERS STRIP
4. FRENCH MAID 5. DIRECTOIRE KNICKERS

approx. 1hr. ea. £18.50 each. TWO £35
ANY THREE £50. ORDERS MUST be SIGNED [illegible]

LINGERIE & STRIP PHOTO SETS inc. GYMSLIP etc.
(Full details sent with every VIDEO order)

EXCITING LINGERIE CATALOGUE (full colour)
Panties, Bras, Slips + Gymslip & School Knickers (genuine) 1950's Styles. Extensive DIRECTOIRE Range inc. Silk Frilly Bloomers + Everything for your MAID, NURSE & SCHOOLGIRL + EXTENSIVE WETLOOK CIRE SELECTION + SILKY PANTIES + FRILLY KNICKERS

For CATALOGUE + PHOTO & VIDEO LISTS (Refundable) + **SAMPLE PHOTO SET in Colour + Sexy Panties.**
SEND £5 TODAY TO:
ROSALIND WOODS MAIL ORDER, Dept. E15, PARK LANE, POYNTON, STOCKPORT, SK12 1RL.
(Prompt Response Guaranteed) Access Welcome just send Card No. + expiry date with order.

THONGS
MEN'S & WOMEN'S

MADE FROM VERY SOFT BLACK, WHITE OR RED GLOVING LEATHER
Soft, sexy & beautiful to wear with shaped back
MEN'S £6.00
WOMEN'S £5.00
inc P&P
ORDER NOW-
stating colour required
(Full refund if not delighted)
Our Exciting Brochure free with order or only 50p
Designs in Leather
Dept. P.R.15
872 London Road,
Leigh-on-Sea, Essex SS9 3NQ

EXCLUSIVE escort service. London, Heathrow, Gatwick. Tel 01-771 0535 anytime.

MATURE international escorts always available. London, Heathrow, Gatwick, anytime. 01-703 1498.

SORAYA ESCORTS
For the exclusive and most demanding occasions. Beautiful young escorts. Al nationalities.
01-229 9494

ATTRACTIVE lady escorts vailable for al occasions. Regent Escorts 01-701 0185.

HEATHROW/Gatwick London. Erika's Executive Escorts. Credit cards accepted. 01-727 9858.

LENA executive escort service for Heathrow and London. Credit cards. 01-749 7492

LONDON and Heathrow V.I.P. escort service credit cards accepted. 01-749 3062.

'CLARES'
Exclusive Escorts for your kind of lady
Tel: 01-727 3851

HEATHROW and London Maya top escorts. Credit cards accepted. 01-749 3062.

Academy Girls International

The Academy Switchboard connects you right away with selected, most beautiful models who'd love to escort you. All educated, friendly and fun. Choose from:

Alpine Milk Maids	French Students
Swedish Au Pairs	Oriental Dancers
Latin Beach Girls	Nurses and Teachers
English Roses	Page 3 Girls

London AREA ONLY
(01) 72727 67
Cheques with card accepted

BEAUTIFUL international escorts always available. London, Heathrow, Gatwick, any time. 01-703 1498.

7— VIDEO

MVI CLUB
Cheapest supplier in Europe for Adult mags Video.
Sample price list £2
Mags full colour £5
Sample Video £15
U.K. despatch
Delivery guaranteed
P.O. Box 26075
3002 EB Rotterdam
Holland

DUTCH VIDEO CLUB
We are looking for new members in the UK, and continent. For details about adult XXX send a letter or card to:
D.V.C. Dept 63
P.O. Box 1333.
6501BH Nijmegen, Netherlands.

International Adult Video
Largest interest range
s.a.e. lists
Shop and mail order
Int Video Centre
51 Fennel St.
Manchester M4 3 DY

Make a Fortune From Adult Videos
80,000 names and addresses for sale. All people who buy, adult video films. Worth a small fortune in the right hands. Owner retiring write:-
Mr. Walker, The Gate House, Lady Anne Mills, Lady Anne Rd., Batley, W. Yorkshire WF17 0PS

SEXY GIRLS STRIP
and are **STRIPPED** in my sensual and erotic videos and photosets.
ALL TASTES SATISFIED
Intimate correspondence and much more. Explicit further details with
Sample Photoset £6.50
Sample video £16.50
VHS/BETA
Natalie M., Suite 926
6 Albemarle Way,
London EC1V 4JB

club CLASSIFIED

From Europe's Sex Capital

"AMSTERDAM"

Sensational Explicit Adult videos. We only deal in high quality professionally-made films, whose producers use only the most beautiful Adult film stars.
LARGE ILLUSTRATED VIDEO CATALOGUE £5 to **Connoisseur Collectors** (22p stamp please).
1 hour trailer shows (10 films), Video (VHS/Beta). £15.
Send: U.K. Cheques/International money orders/ postal orders. Guaranteed discreet delivery, UK Despatch.

Inga Svendson (Dept CL)
Post Box 664, 1180 AR
Amstelveen, Holland

JOIN THE SWING TO BIG BOOBS

We specialise –only Photoprints bring you the ultimate delight of big boob photosets, magazines and videos featuring truly massive mammaries up to an incredible 84 inches! Order now – seeing is believing:

A 72 6 x 4 B/W Prints	*£10*
B 30 6 x 4 Colour Prints	*£10*
C 6 Danish/UK/USA Mag	*£10*
D 60 min Video (VHS Beta V2000)	*£10*
E All 4 above offers	*£30*

All major credit cards accepted.

PHOTOPRINTS INTERNATIONAL
Dept CL P.O., Box 500
Chelmsford, Essex CM1 1AU

Spanking VIDEOS

For full details of our highly acclaimed videos, including "THE CORRECTIVE THERAPY" Trilogy. Send a stamp to:-

TALLION
P.O. Box 194 Mundesley
Norwich NR11 8EL
SAMPLE TAPE £15

MISTRESS OF EXQUISITE SUBMISSION

Rubber and leather sample, VHS video £15 only. Full list £2 (refundable) superb picture sound/content, (14 brand new titles).

Rubber/leather catalogue £5 magazine £6.

Linda Marshall, Transport Building, Regent Street, Liverpool L3 7BN.

Sick of Being Ripped Off

Don't send £15, £20 or £25 for adult rubbish. We will lend you a genuine adult video for just a few ££££, so don't waste any more money for free details send S.A.E. to
S.V.C., 234 Odessa Road, London E7 9DY.

10— MASSAGE

ADULT videos (VHS) the real McCoy. No phoning s.a.e. A Blyth, 8 Burnside Place, Anstruther, Fife, Scotland KY10 3HH.

PRIVATE Collector has American and Continental films for sale. Box 070000A.

NORTHANTS relaxation massage and sauna Mon-Sat. Phone 0933 315798 for details.

DANISH TOUCH – elegant masseuse from Denmark will relax you. Please give me a call. 01-730 6518.

MASSAGE by beautiful English blonde. Hyde Park area. 01-221 5051.

AMY gives leisurely massage to professional gents wanting that extra touch. Tel 01-968 5411.

BRIGHTON Delightful young blonde offers luxurious massage for the discerning businessman. 0273 727627.

PERSONAL massage by attractive blonde in Maida Vale, W.9. Tel: 01-968 6308.

BRIGHTON Executive leisurely massage in luxurious surroundings, exquisite blonde. Brighton 729066.

BIRMINGHAM beautiful brunette offers excellent massage in private. 021-631 3453.

KNIGHTSBRIDGE, Fun-filled massage guaranteed. 7 days. Call Charlotte. 01-581 0090.

MAGICAL massage after your flight or busy day, call to ease your tensions away. 01-794 3967.

FOR a sensuous massage by a talented masseuse. Shireen 01-262 9411.

BAKER St., Leisurely fingertip massage. Careful considerate, feminine young lady, selective, friendly, clean, private. 01-486 8170.

I'M a curvey, very friendly enthusiastic but sensible masseuse who adores her work. 01-723 6903.

LEICESTER Massage, be pampered by friendly staff. Tel 0533 552773.

SWEDISH massge attractive blonde with that special touch. Manchester 061 737 6362.

FRANCE de Paris. Friendly massage by a lovely busty brunette. 01-629 7569.

RELAXING massage in luxury flat close to city. Gina 01-729 6687.

BIRMINGHAM steambath and massage available by attractive brunette. Telephone Cathleen 021-454 5536.

MISS Bianca Ross floats like a butterfly. 01-278 1501.

BIRMINGHAM massage, jacuzzi, herbal bath Friendly attractive lady 021 236 8128.

LOVELY leggy blonde gives a superb corrective massage in a delightful atmosphere. Ring Vivienne 01-499 1486.

SWEDISH and French massage experienced young blonde masseuse. Brighton 605983.

BIRMINGHAM Massage given by attractive young lady phone Sue. 021-420 3837.

HARROGATE Best private massage in town. Ring 0423 63007.

ATTRACTIVE Brazilian masseuse for firm but effective treatment. Julie 01-486 0566.

KNIGHTSBRIDGE, Sensual young blonde offers massage in luxury apartment. Tel: Sarah 01-581 2283.

LEEDS for unhurried massage by attractive blonde. 0532 773902.

FUN and fantasy. Relax with a young, pretty masseuse. Marylebone. 01-402 2639.

A truly, gentle, caring massage with a charming selective young lady. Corina. Tel: 01-402 1044.

GENTLEMAN prefer blondes, a leisurely massage in Fulham area. 01-384 1281.

AS concerned about your health as I am? Intelligent, caring curvey masseuse offers worry-free relaxation. Qualified, sensitive attention in hygienic private surrounds. 01-722 3663.

DENISE attractive masseuse offer relaxing massage, refined gentlemen only. 061-834 1368.

ORIENTAL massage by charming and sophisticated young lady. 01-789 9875

SHEFFIELD Relaxing sensuous unhurried massage by tall attractive blonde. Tel. 0742 550761.

MANCHESTER for the ultimate in massage and sophisticated relaxation in beautiful surroundings. Phone 061-834 0952.

LEEDS just off motorway. The Harrogate V.I.P. massage has now moved to Leeds. For the ultimate in relaxation in pleasant surrounds. Phone 0534 424138.

BIRMINGHAM, fresh exciting massage by young friendly bronze beauty. Tel. 021-358 5350.

ST ALBANS massage by slim pretty 18yr old masseuse. Tel 0727 25751.Monday to Friday 9.30a.m. to 6p.m.

CHINESE Desirable masseuse offer relaxation massage to discreet gentlemen only. Appointment, Earls Court, call May 01-370 1779.

BRIGHTON centre attractive young lady provides the ultimate massage. 0273 726740.

BEAUTIFUL bubbly blonde offers sizzling massage, highly qualified. Tel 01-289 6720.

PRIVACY for the discerning gentlemen. Appointments only. Vinnette 061 224 6119.

MASSAGE by Mandy. North West area. Ring 11-5pm 0772 793309. Attractive masseuse.

BIRMINGHAM massage bywarm sexy blonde. Tel. Caroline 021-456 3401.

PRIVATE leisurely massage in private comfortable surroundings. Phone 01-408 1376. W1 area.

SPECIALIST massage by Nancy in relaxing leather surroundings. Phone 01-370 6914.

EXOTIC Italian young masseuse. Allow your dreams tocome true. Hyde Park area. Tel. 01-243 1240.

MANCHESTER Massage by attractive masseuse in opulent surroundings. 061-224 5496.

SENSUOUS massage to relax you by Mandy. Luton 0582 457188.

BEST massage in S.W.5 by sensuous lady. 01-373 2986.

SHAZMAR oriental beauty, finger tip massage. Central London 01-935 0718.

MICHELLE'S perfect massage. A dazzling sophisticted young English lady. 01-723 4050.

CHAMPAGNE massage withpretty young blonde, private luxury apartment next to Queensway tube. Lucy. 01-221 8468.

THERAPEUTIC massage in centre London apartment. Daily 12 noon – 11pm. 01-706 0806.

DELECTABLE ex-glamour models welcomes old and new clients for a drink in her establishment. 01-402 8580.

A unique brand of massage administered to the recipient who requires an excellent combination of expertise and ambience. 01-724 6166. Major credit cards accepted.

MARILYN beautiful young curvacious bubbly blonde gives scintillating massage. Tel. 01-289 0199. Mon-Sat.

A Massage to remember by Kim 7 days.Marble Arch. Central London. 01-724 3842.

MISS Janus offers a firm, effective leisurely massage. Call now!!! 01-262 4133.

ATTRACTIVE masseuse offers relaxing massage gentlemen only. Paula 01-723 6583.

A touch of Eastern promise by a delightful Turkish beauty. For unique experience call Leila. Tel. 01-289 5108. Mon-Sat.

BIRMINGHAM relaxing body massage by attractive blonde. Deena on 021 455 8143.

MASSAGE by sophisticated ebony masseuse in private Oxford Circus luxury flat 01-636 7359.

GENUINE young Thai beauty gives oriental massage. Maida Vale 01-625 5947.

A discreet massage service by qualified masseuse for discerning gentlemen. Phone Susan 01-450 7774.

BIRMINGHAM refined and feminine young woman offers the ultimate massage in luxury. Anita. 021 456 1969.

club CLASSIFIED

NEW TO THE UK!

THE DUTCH CONNECTION

LISTEN TO OUR VIVACIOUS GIRLS WITH THE SEXIEST STORIES FROM THE CONTINENT—NOW!

HOT FROM HOLLAND!
0898 · 555 · 222

SEXY CONTINENTAL SECRETS!
0898 · 555 · 333

DUTCH AND DELICIOUS!
0898 · 555 · 777

EUROPEAN EROTICA!
0898 · 333 · 111

24 HOURS · TAPES CHANGED DAILY · 2P.M.

All calls charged at 38p inc. VAT per minute —off peak 25p inc. VAT per minute.

The Dutch Connection

A SERVICE FROM NIJHOLT LTD.

B'HMAN (centre) Georgeous blonde young model gives sexy massage. Luxurious apartment. 021 454 9556.

BIRMINGHAM – beautiful young masseuse awaits your pleasure – now 021 454 7961.

13– SERVICES

RENT address. Confidential mailing address. Telephone. Leeds 435765. Address 18a Leighton Street, Leeds, LS1 3BU.

12– PHOTO (GLAMOUR)

GORGEOUS highly sexed young nurse (18) needs money. Genuine panties/personal details £5.00. Box 130834.

Explicit Continental Photosets

Featuring female/female male/female, solo p.t.o. Also audios, personal correspondence. Special offers and free gifts. For more information send £4 we will send you our 1988 catalogue and a sample photoset by return.

ANITA AND CAROL
P.O. Box 87
Gloucester GL3 2RJ

13– SERVICES

KNICKERS & PANTIES

Read it in Feminise the **UNDIES** mag.
For Lovers of Knickers
Every page, lovingly devoted to Undies, Articles, Letters, Stories
Collecting voyeurism & fantasy
Issue **6** out now **£4 each**

Feminise, P.O. Box 34
Blackburn BB2 2DS
S.A.E. Details

FEMALE impersonator available. For full details please telephone 01-243 0685.

TWO pairs of sexy soiled panties including, letter and photograph £8, instruction please. Box 130837.

GENT, mature, lovely invites phone conversation with ladies, anytime. Box 130835.

WHOOPS! Felicity's panties, letter, photo £10. Box 130834AB.

16– PHOTO-PROCESSING

Negative Film to Video Tape

Specialists in glamour negative tape with speed and privacy – a much more secure system than sending prints. This new process allows us to develop your film and then instead of producing prints, we transfer your film to VHS video tape with music. A whole presentation/show is created from a roll of film viewed in privacy on your T.V. Areas of interest can be enlarged up to 36X. Send undeveloped film negatives, or slides, 110 or 35mm.
Up to 36 – £6.99 per film inc. post, package and video tape.
P.S. If your have your own soundtrack send cassette which will be returned.

Martin Audio Visual Department
21 Foreshore Road
Scarborough,
YO11 1PB.

BODY DECORATIONS

LOOKS LIKE A REAL TATTOO — LASTS FOR DAYS

Send for sample pack of transfers and full details
ONLY **£1** TO ENJAY PRODUCTS LTD. (E) PO BOX 59 IPSWICH IP4 2EB

FILM PROCESSING

Your glamour, sporting or holiday photographs and transparencies can be processed quickly, to the highest standard, and with total confidentiality through our approved D&P service.

PRINTS
Up to 24 exp. £6.00
Up to 36 exp £7.00
MOUNTED SLIDES
Up to 36 exp. £6.00

Prices include return postage and packing. Liability limited to cost of unprocessed materials only.
Please send your film(s) and remittance in a strong envelope securely sealed to:

Media Services
Box 16000
2 Archer St.,
London W.1.

Please remember to enclose your return address and allow 10-14 days for delivery.

NEW!

LOVE AIDS Catalogue

"At last a brochure designed to help equate the physical problems encountered in marriage".
Write or call for our 40 page colour catalogue. Plus Free Vibrator!
Send only **£3.00.** (Refundable)
FREE ★★★★ VIBRATOR!!
FACTORY & PARTY PLAN AGENTS REQ.
HOUSE OF PAN PR
Unit 18, Roman Way, Coleshill, Birmingham B46 1RL. **TEL (0675) 62528**

DUREX

36 FETHERLITE	£7.20
36 NUFORM	£7.45
36 FIESTA	£6.70
36 BLACK SHADOW	£6.70
36 GOSSAMER **LUBRICATED**	£6.55
50 AEGIS **STIMULANT** OR **DELAY**	£8.99
50 AEGIS **ROUGH** OR **RIBBED**	£7.99
50 AEGIS **FRUIT FLAVOURED**	£9.99
50 AEGIS **TIGHT FIT**	£9.99
50 AEGIS **BIG BOY**	£8.99
SUPER VARIETY SELECTION PACK	£6.99

Return ad. with any order for **25 FREE** lubricated worth £5.00
AEGIS PRODUCTS. (PR)
Coleshill, Birmingham B46 1RL
Credit Cards Tel (0675) 62528 24 hours

FREE OFFER

LEATHER MISTRESS CATALOGUE

The most incredible leather collection ever!
Heavy ladies in black erotic leather gear!
Write or call for 40 page catalogue send only £5.00 p & p
(Refundable with order)
Including on request a FREE LEATHER CHOKER.
Credit Card Orders Tel 0675 62528
Return ad to qualify for offer
Party Plan Agents Required.
FREE Leather choker
Leather Mistress
(Dept PR) Unit 18, Roman Way, Birmingham B46 1RL. A Division of Yago Holdings Ltd

THIS BASQUE IS FREE!

With every copy of our stunning full colour lingerie catalogue containing 130 breathtaking photographs.
Send only £3 p · p (refundable with first order) for catalogue and free basque to:–
LADY OF PARIS (Dept PR), 67, SMALLBROOK, QUEENSWAY, BIRMINGHAM B5 4HX.
Credit Card Orders Tel: (0675) 62528 24 Hours
Return ad to qualify for this offer
Lady of Paris Prop Yago Holdings Ltd
Trade and Party Planners welcome

FONE-IN

HOT NEW RELEASES
0836 402 300

THE TEMPTRESS NEW!
0898 700 512

BANGKOK BONKING
0898 700 598

HOUSEWIVES FANTASIES
0898 700 597

PHONE

SATISFACTION GUARANTEED
0898 700 513

CASINO HOSTESS - WINNER TAKES ALL!!!
0836 402 350

BEDTIME SECRETS
0898 700 516

FOWL PLAY AT THE HEN PARTY
0836 402 310

PROGRAMME GUIDES CALL 0898 700 500 & 501
CALLS CHARGED AT 38p PER MINUTE PEAK 7 25p OFF PEAK

ADULTS 0836 402 384 X RATED AFTER 9 p.m. 0836 410 100 OR 0836 402 360

s t a c y

PHOTOGRAPHS BY DAVID MUSCROFT

We can't imagine that anyone will be shedding any tears at the return of our mouthwatering Mancunian, Stacy Winfield. No, if there's any fluid going to be shed, it won't be coming from the eyes, will it . . . ? And that suits Stacy just fine.

"I get loads of dirty letters every time my pictures appear in a magazine, and it's really gratifying to know that the lads are getting so worked up just by looking at my body. From a professional point of view, I have to consider that as a job well done; from a personal point

PRODUCE
OF

of view, I conjure up all sorts of fantasies by imagining just what it would be like to carry out some of the things they say they'd like to do to me.

"The only sure thing is that I'd be bloody exhausted at the end of it!" ♣

coming in

club

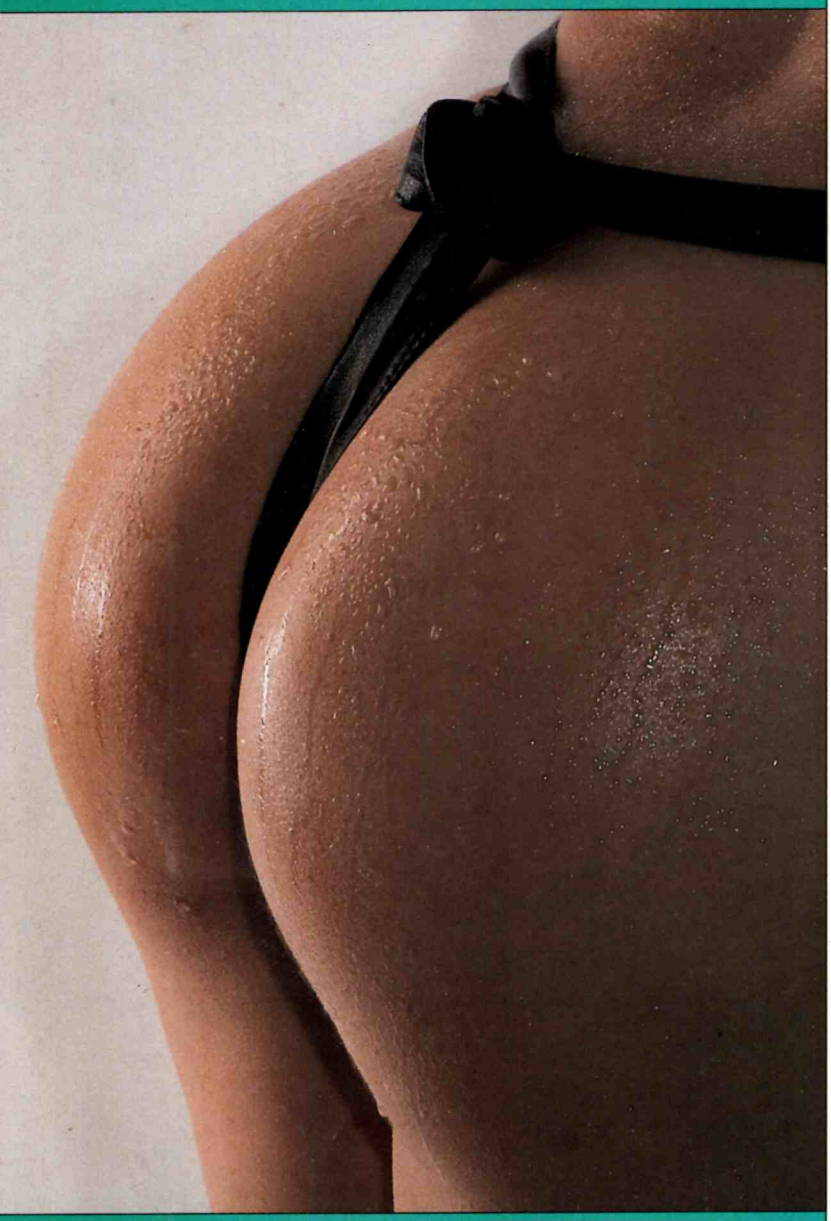

BUMS!

There's a bumophobic conspiracy round here. The designers, the writers, the office pets – every time I turn my back they take half the bums out of the magazine. Bastards.

OK, so we've got a good few bums in this issue. A "buttock bonanza", in the words of the Dep Ed. *But it ain't enough.*

Next time we're going to do it right. Volume 17 Number 9 is going to have a bloody great bum, temptingly taut, succulently smackable, pertly poised and trembling in mid air, splashed across every page. Arses, tushes, rears, butts, wibbly wobbly fleshy strokey love bumpers. Each one eased into place with loving care by Yours Truly. No messing about.

I'm rather looking forward to it, really. – Ed

VOLUME 17 NUMBER 9 – ON SALE AUGUST 18

SLAP IT AND SEE!

Breakfast

continued from page 56

foot, to remind her I was still there. She was so quiet I thought she was sleeping but it tickled and she giggled. She leant up on her elbows and looked back at me along the length of my body and gave me the most enormous smile I'd ever seen on anyone, as if I'd done something really clever and amazing.

She got up and crossed over to the worktop. "I'm so... oo hot," she said, giving a long stretch. She picked up the champagne and poured some over her head, then shivered. She shook herself like an animal does and her breasts quivered and drops of champagne spun out from the ends of her hair. She poured some champagne into a black-stemmed glass and sipped it.

She came and stood over me, drinking and smiling to herself. I looked up her long, slender legs. Perhaps I would have to be satisfied with enjoying the view. She put her hand between, moved it in a lingering way, then held it up for me to see. "Look, you've made me all wet." I bit her leg gently. "It's very good," she said. "I must congratulate you. Would you like some?" She was holding the glass of champagne out towards me. I told her I didn't drink and tugged at her ankle urgently: "Mrs Vincenzi..."

She laughed. "Did you think I'd forgotten about you?"

She squatted down, lowering her body so that her soft cunt just brushed my cock. She wriggled her

Funny things, breasts; soft and white and smooth and heavy looking

hips again in that way she had. She said: "Are you enjoying this?"

I said: "At the moment it's agony."

She got up and walked across the room. I noticed that swaying action she had again. I followed her. I said: "Mrs Vincenzi, I think you're a very nice lady, and don't think I'm not grateful for everything but the suspense is killing me." I felt like my cock was going to explode.

Mrs Vincenzi sat on the worktop looking at me in a meaningful way and swinging her legs. She picked up a pair of long white gloves that were lying on the side and drew them on. She did it carefully, smoothing each finger, easing out the wrinkles. She said: "Don't you think there's something fitting about wearing white gloves to drink champagne?" She circled one nipple with a gloved finger and sipped her drink.

I got very carried away at this point and went straight up to her and put my hands under her arse and lifted her to me. I loved the feel of the soft flesh of her arse in my hands and her breasts crushed against my chest. And she must have liked it because she wrapped her arms round my neck and her legs round my waist and eased herself down on to my cock. I hesitated at her wet lips for a moment. Then my hips just bucked, and I slid straight in, and she gasped out loud. She was wet and tight. And then we both began to move and it seemed like everything I ever wanted was there inside her and I could get it if I just pushed deeper and deeper, burying my cock, pushing and pushing.

She thrust down hard, grinding her hips into me, her body bucking wildly, her head first pressed against my shoulder and then thrown back. Her nails tore at my skin. She seemed savage. She thrashed about in my arms gasping in air, her muscles twitching. These movements seemed to come from her cunt and spread outwards. It was hard to hold her close. We were both sweaty, slippery as fish, her cunt the wettest place of all.

She ground her heels into my arse. Her breasts looked full and sweet. As we moved they bounced against me. That alone would have

sent me wild, without the feel of my cock pumping inside her.

It was quick for both of us. We screamed together. She said something that might have been Italian and she flopped back on the worktop and I collapsed on the floor. It was then that I noticed the smell of burning, and the thick black smoke that was coming from the oven. It seemed a shame because I had never had a croissant before and I said so to Mrs Vincenzi. And she ruffled my hair a bit and pulled me toward her, and somehow a breast slipped into my mouth and I thought that maybe the croissants could wait. ♣

ON THE RIGHT TRACK

Typical of the comments to be overheard at Brands Hatch during our visit to lend a bit of moral to our Loctite Yamaha boys were: "Cor, wouldn't mind giving that one some head!" or "Fwaaa! Bet that one goes a bit!" or "Any chance of a ride, then?"

But when Nikki and Stacy emerged from the paddock, the lads soon stopped talking about Mark Phillips' Yamaha steed and turned their attentions to the girls instead. Ample entertainment until the flag dropped, eh? Then it was all eyes on the track as Mark and Keith Huewen did battle in the crash-bang-wallop opening round of the Superstock championship, in which our Keef is the defending champ.

You can catch the Loctite Yamaha team in action on the dates listed below, and – if you're quick – you can see them (and the world's top riders) in action at the season's premier event, the British Grand Prix at Donington, ABSOLUTELY FREE.

We've got three pairs of tickets to give away for the big day on August 7. The winners will also be given VIP passes to the Loctite Yamaha hospitality suite, where you'll get the best view of the racing as well as a bit of nosh. We'll make sure you don't leave without your rather fab limited edition Club T-shirt, too. Or your own personal photograph of you with the Club girls and our riders.

What we want you to do is to study the picture you see here of Club girls Nikki and Stacy with team rider Mark Phillips, and come up with a suitably witty caption.

Just don't spend too long thinking about it, because we need your entries in by Monday August 1 at the very latest. And don't forget to leave a daytime phone number where we can contact you.

If you don't want to cut the coupon, copy it clearly on to a sheet of paper instead. ♣

NAME .....

ADDRESS .....

.....

.....POST CODE.....

DAYTIME PHONE NO. .....

CAPTION.....

.....

The Loctite Yamaha team will be racing at the following meetings: August 6/7, British GP, Donington; August 21, Thruxton; September 4, Mallory Park; September 11, Scarborough; September 25, Donington; October 2, Cadwell Park; October 23, Brands Hatch.

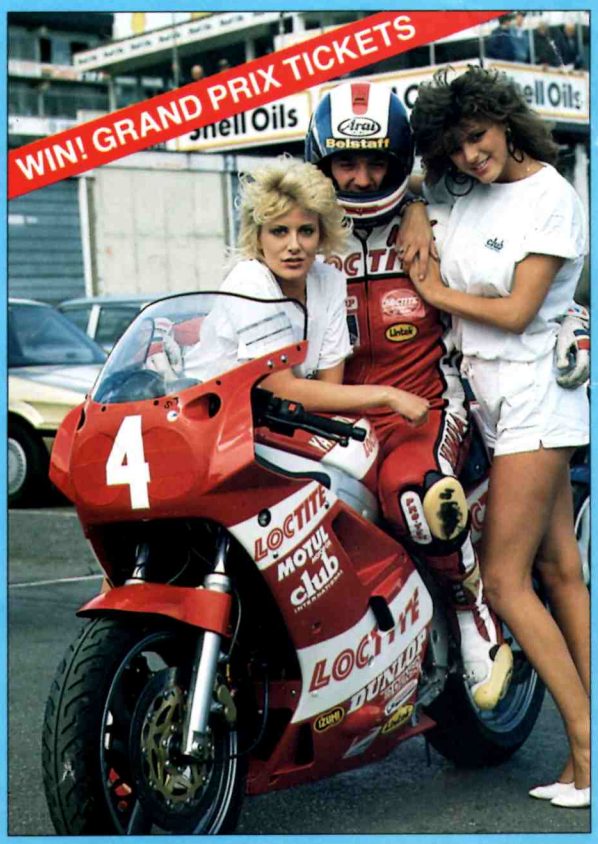

O'REILLY'S BOOK OF RECORDS

We are delighted to announce the triumphant return of the world's most famous plank. Yes, ***Declan O'Reilly*** *is back!!*

And to be sure, it's great to be back in the Sunday Times with all the records that are making history in the here and now today. Now straight into the records, my boys!

I'll start the ball rolling by telling you about THE MAN WHO LEAST LOOKS LIKE PAUL DANIELS. Mr Colin Pin!g of East Grinstead has taken such a dislike to Mr Daniels (who also appears in the O'Reilly Book of Records under the title *MAGICIANS: World's Most Annoying/Most Resembling A Bush Baby/Worst Toupé*), he has undertaken surgery to have his ears, nose, eyes, spleen, fingernails and feet removed. Said Mr Pin!g: "I'm just so happy I look nothing like Paul Daniels. It's only a shame I can't see how unlike him I am, or hear people who remark on the fact." Mr Pin!g is six foot three with shaggy red hair.

Next up is THE MOST VIOLENT BOOK BY SVEN HASSEL. The popular German war writer has produced a number of incredibly violent books, but by far and away the most gory is *The Bloody Terror of the Damned SS Hell Death Squadron Rape Massacre*. The scene in which Tiny disembowels 14 Siberians after ripping out their eyeballs with a toothpick is said to be a masterpiece.

The record for the UGLIEST SIDEBURNS EVER is in fact shared between two notable personalities: the Spurs midfield player Ralph Coates, whose sideburns were the toast of White Hart Lane in the early 70s, and singer Alvin Stardust, who sported a historically unpleasant pair on a promotional photo for the single *My Coo-Ca-Choo*.

The MOST EXTREME SEXUAL PERVERSION PERPETRATED BY A CHIMNEY SWEEP does not go to Dick Van Dyke. The record in fact belongs to Arthur Lubricant, 73. In an attempt at anal masturbation while cleaning a chimney on top of a Macclesfield hotel, Mr Lubricant fell and impaled himself on a 49-foot brush handle. Remarkably he survived, and later commented: "I have been called the luckiest pervert alive, but luck had nothing to do with it. With practice and a slow build-up, anyone could withstand this experience. After all these years, though, it still makes your bloody eyes water."

That wraps up this month's catalogue of the bizarre facts and strange feats. I hope you'll come back next month to hear me, your host, Declan O'Reilly, say once again – it's a load of bollocks!♣

THE INTERNATIONALLY FAMOUS

Raymond Revuebar

WALKERS CT. BREWER ST. W1

The World's Centre of Erotic Entertainment Live-on-Stage

Twice nightly at 8pm and 10pm

Paul Raymond Presents

THE FESTIVAL OF EROTICA

30th SENSATIONAL YEAR Seen by over 5 MILLION Adults

Sexually Uncompromising A Unique Naked Fantasy

LONDON'S MOST EVOCATIVE STAGE SHOW

Tel: 01-734 1593